NIGHT FINAL

BOSTON AMERICAN

Entered as second-class matter at Boston Postoffice

Copyright, 1940, by N. E. Newspaper Publishing Co.

VOL. XXXVI NO. 150 BOSTON, MONDAY, SEPTEMBER 16, 1940 36 PAGES PRICE 2 CENTS

2¢

GOERING IN RAID

Flies Over London in Attack

BERLIN, Sept. 16 (AP)—Reichsmarshal Hermann Wilhelm Goering last night flew over London at the controls of a Junkers plane, authorized German sources declared today. Goering's plane, a JU-88, one of the latest type German planes, was accompanied by only two destroyer planes, the informants said. Returning to his air force headquarters in an unnamed village in Normandy, northwestern France, Goering was quoted as saying: "I am glad I made my air force such a strong weapon. It was the decisive force in Poland and Norway and undoubtedly it will play a similarly decisive role in the war with England." Goering was a fighting pilot in the World War and during the closing months of that conflict commanded the Richtofen Circus.

NEWSPAPER DIVISION
STATE LIBRARY OF MASSACHUSETTS
BOSTON, U.S.A.

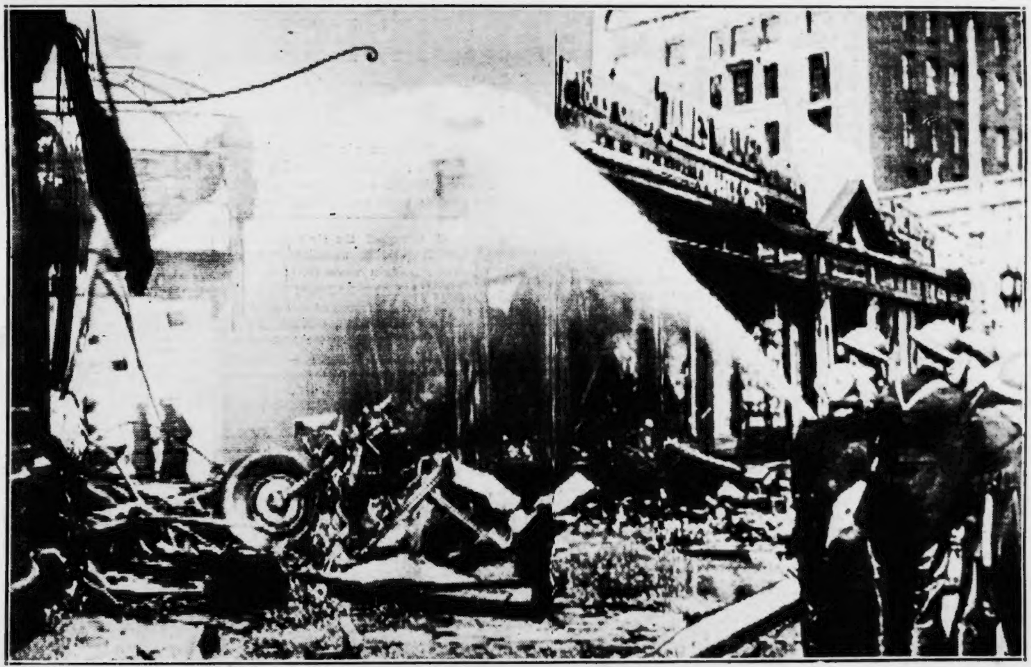

This Nazi Fights No More

London firemen cool down the wreckage of a Nazi bomber which crashed in flames amidst the ruins of a building near the Victoria railway station yesterday. The downing of the Dornier plane was witnessed by thousands of persons, who, despite the air raid alarms, strolled the streets in holiday mood to watch the Royal Air Force and anti-aircraft defenses rout repeated attacks on the city. The British claim 185 German planes shot down in day.

INS Cablephoto

"THE WOMAN WHO LIVED IN HITLER'S HOUSE" PAGE 18

GUNS ROAR INVASION THREAT

LONDON, Sept. 16 (AP)—Detonation of artillery shells, lifted across 22 miles of the English channel, shook Dover today and German bombers repeatedly stabbed at the London area as Britain tensely awaited the next strategy of Adolf Hitler, which may be an attempt to invade this fortified island.

In rapid succession, the capital had four daylight air raid alarms.

Big German shells fell in Dover streets crowded with shoppers as correspondents in the "invasion corner" of Britain continued to report movements of many German troop carriers of all shapes and sizes close along the French and Belgian coasts under cover of night and mists.

For the first time in weeks, heavy rainfall partly shrouded activities at Hitler's bases across the channel.

Bursts of anti-aircraft fire and the sound of machine-guns over the London area indicated a big air battle was being fought this afternoon shortly after sirens signalled the fourth alarm at 2:10 p. m. Explosions like bombs were heard in the east.

Eleven persons were injured in the shelling of Dover.

Veteran seamen hoped a "stiff nor'easter" soon would pile up high waves on the French coast which would make impossible any immediate thrust across the narrow waters.

Alarms of a total duration of 1 hour and 54 minutes were sounded in the London area.

German sources said that heavy bombers had been taking off in a steady procession since early dawn, and that a "rolling" air barrage was being levelled at Britain.—Editor's note.

The all-clear signal sounded at 5:59 p. m. to end the fourth alarm since dawn, one of the longest daytime alarms of the war—three hours 49 minutes.

The Press Ass'n reported a single bomber dived from the clouds over one residential district in the fourth raid and dropped its load.

A mother was reported killed when her home, one of three hit, was shattered. Her three children were treated for shock at a hospital.

During the first alarm a large formation of bombers was encountered inland by British fighters, who turned it back.

GREAT BRITISH VICTORY

There was anti-aircraft activity in London during the third alarm, but the hundreds of batteries were silent throughout the second.

These thrusts followed a nine and a half hour night attack and a series of Sunday mass raids in which the British claimed their

Continued on Page 10, Column 2

ITALIANS SWEEP ON IN EGYPT

CAIRO, Sept. 16 (AP)—The British acknowledged today that Italian columns, heavily bombarded from the air and running into a constant stream of fire from British armered cars, had pushed 25 miles into Egypt to the village of Buqbuq, on the coastal road.

Tanks, armored cars and motorcycle units protected by bombing and fighting planes are leading Marshal Rudolfo Graziani's forcees, which have been advancing across the burning sands of the western desert since Saturday, the British said.

So far, they declared, little resistence has been put up and the Italians have been permitted to advance over "No Man's Land" with the British concentrating on inflicting casualties and smashing motor transport units.

GUERILLA WAR ON

Native Libyan troops were said to be bearing the brunt of the British guerilla warfare.

The Italian troops knifed down a Mediterranean coastal road yesterday and occupied desert villages—including Bir Nuh, seven miles south of Sollum, a port near the Egyptian-Libyan frontier, which, with the British-abandoned village of Musaid, was taken over by the Fascist force Saturday night.

The RAF said its attacks were "successful" and that moving troops had been bombed, great damage

Continued on Page 10, Column 4

Commons Secret Session to Get Air Raid Facts

LONDON, Sept. 16 (AP) — A general debate on the war, especially the effect of German air raids on London, probably will be held by the House of Commons at its next meeting, informed sources said today.

London members were said to be anxious for full discussion of problems of hardest hit city areas.

Henceforth, it has been made known, there will be no advance announcement of the hour or even day of Parliament's meetings. This secrecy is imposed for "security reasons," it was said.

Political Advertisement

TONITE—WBZ-A—9:15
DEVER
FOR GOVERNOR
Rep. Geo. F. McMahon, 7 Mt. Pleasant Ter., Rox.

GAS DANGER—When Nazi bombs fall on London not only are houses damaged . . . but often water mains and gas lines are disrupted, causing added danger. However, shock brigades of workers (as these) are hurried to the scene to put things in order.

International News Photo

KING CARRIES ON—Even as his own home, Buckingham Palace, suffers damage at the hands of raiding Nazi airmen, King George continues his tours of bombed areas . . . and here (right) walks along a debris-littered London street spreading words of cheer and comfort.

International News Photo

NAZIS ADMIT HEAVY LOSSES BUT VOW RAIDS TO KEEP ON

BERLIN, Sept. 16 (AP)—The German air force, acknowledged to be meeting increasingly stiff resistance from London's defenders, swept back against the British capital today after a full Sunday of furious attacks which cost an admitted loss of 43 Nazi raiders.

The German high command reported, however, the British paid almost two-for-one, with 74 of their planes shot down in Sunday's fighting, two by anti-aircraft batteries and three by Nazi naval patrol boats—a total of 79.

The acknowledged German losses were the greatest of any single day since the start of the battle for Britain. The British reported they downed 185 German planes—also a record day's claim—and lost 25 of their own craft Sunday—Editor's note.

Despite the increased British resistance, authorized German sources said the German attackers still were able to reach their objectives, and asserted the air siege would continue with undiminished vigor until Britain waves the white flag.

FIERCE AIR BATTLES

Roaring through adverse weather during the night, German planes were reported by the high command to have scored direct hits on a gas works at Bromley, industrial plants and other targets in the London area, port facilities at Dover and Portland on the channel coast, Liverpool on the west coast, Birmingham in the midlands, and an airplane factory at Southampton.

"Fierce air battles developed in the course of these raids," it acknowledged.

Raids also were reported on ship convoys off the Irish, Scottish and English coasts in which, the high command said, two merchantmen, totaling 18,000 tons, were sunk; one was set afire and several were damaged.

Another 8000-ton merchantman was reported sunk in the English

Continued on Page 10, Column 5

INDEX

Classified 29
Crossword Puzzle 15
Editorial 20
Drama 26-27
Radio 35
Boston After Dark 21
Bringing Up Father 11
Annie Rooney 28
Hatlo 34
Henry 28
Popeye 28
X-9 29
Blondie 26
Skippy 28
Phantom 28
Mandrake 28
Judge Puffle 34

WEATHER

Rain today, cloudy Tuesday.
Full Report on Page 13

My wife is really quite adroit—
She has a sister in Detroit
Of whom she's always thought a lot
But, yet, whose birthday she forgot.
She telephoned—amends were made—
One-dollar-ten* was all she paid.

*3-minute night and Sunday station rate, exclusive of Federal tax, from BOSTON

TELEPHONE

All Husbands Exempt In Draft, F. D. Signs

WASHINGTON, Sept. 16 (AP)—President Roosevelt will sign into law at 4 p. m. (EDT) today the nation's first peace-time conscription bill.

Stephen Early, White House press secretary, said the Chief Executive probably would immediately issue a proclamation and an executive order putting the draft into effect and "give out an A B C explanatory statement."

Meanwhile, it was reported all married men living with their wives could expect exemption from conscription during, at least, the first draft of 400,000 compulsory military service trainees.

Under selective service regulations which the President will put in force, officials said, such men will be presumed to have dependents, regardless of the financial situation of their wives.

DIVORCED MEN OUT TOO

The regulations will be subject to change at any time, however. If war or some other emergency demanded a large number of men in quick order, the dependency status of married men undoubtedly would be subject to close scrutiny.

Since the great majority of married men actually are the sole support of their wives and since no difficulty is anticipated in filling the first draft quota out of a registration of 16,500,000, it is planned to dispense initially with the extensive investigations that would be required to determine whether or not a wife was self-supporting or independently wealthy and not dependent upon her husband.

Divorced men paying alimony or supporting children also can expect to be exempted, if investigation by local selective service boards shows that such wives and children actually are dependent upon the registrant.

It was indicated that the proclamation would fix the date when 16,500,000 men, aged 21 through 35, would be required to register for military service.

Early said signing of the historic legislation would take place in the White House cabinet room in the presence of Chairmen Sheppard (D.) of Texas and May (D.) of Kentucky of the Senate and House military committees, and of Secretary of War Stimson and Gen. George C. Marshall, Army chief of staff.

BAN ON HOLIDAY

Early said a movement had been started "throughout the country" to make registration day a national holiday.

"But it has been definitely rejected by the President," he added, "because it would throw business and industry out of gear and men would be thrown out of work for the day."

The White House announced 36,000 of the first 400,000 men drafted would be Negroes. A statement by Early said the Civil Aeronautics authority, in co-operation with the army, was making "a start in the development of colored personnel for the aviation service."

Early said the statement had approval of Secretary of War Stimson and Gen. Marshall.

The statement said:

"Colored citizens constitute approximately 9 per cent of the total population of the United States and the men selected for military service will be in about the same ratio."

ACTRESS ANSWERS DAD'S SUIT

ACTRESS Paulette Goddard (Mrs. Charles Chaplin) today was scheduled to appear in Los Angeles court to answer suit of her father, Joseph Levee of Albany, N. Y., who seeks to have his $75 weekly allowance doubled. Levee says he's in debt and out of work . . . and that Miss Goddard, as "the wife of a man of great wealth, "can well afford to pay."

International News Photo

2 KILLED, 2 HURT IN EVERETT FALL

Two men were killed today and two were critically injured when they all plunged 60 feet from the roof of the Eastern Gas & Fuel Co. building under construction in Rover st., Everett, near the waterfront.

One of the men died in the ambulance as Everett police were rushing him to Whidden Memorial Hospital. He was identified as John McLaughlin, 30 of Smith ave., West Newton.

The man killed outright in the plunge was Vincenzo Dilfino, McBride ct., Waltham.

Two others badly injured and with their names on the danger list at the same hospital, are Martin Coogan, 7, of Plummer st., Everett, and Michael Delfino, 30, of McBride ct., Waltham.

Police said that the foreman was one of the four who plunged from a staging high up on the building framework, and he was the only man who knew the roofers.

Because of the condition of the two injured men, police were unable to question them.

EVENING CLASSES
LINCOLN PREPARATORY SCHOOL
FULLY ACCREDITED
Classical, Scientific, and General High School Programs
Classes especially designed for employed men and women of all ages who must complete their high school studies for occupational advancement. Also complete preparation for college entrance by certificate or examination. Moderate fees payable by installment.
Fall Term Opens September 24
Enroll now. Write for Catalog D
360 Huntington Ave., Boston
Tel. KENmore 3177

Funeral Wednesday For Georgia Coleman

LOS ANGELES, Sept. 16 (AP)—Funeral services for Georgia Coleman, 28, former Olympic diving champion, who died Saturday, will be held Wednesday in the Little Church of the Flowers, Glendale.

Boston Evening American Photo

INJURED—Tussle with a bee that had flown in her car near her Newton home caused Geraldine Wisbach (above), dance instructor, to lose control of the machine and crash a tree. As a result, she and her mother were severely injured.

Robert Benchley's Son Injured in Crash

TOWNSEND, Sept. 16 (AP)—Robert Benchley, 21, of New York city, son of the noted humorist, was injured critically today in an automobile collision.

Physicians at Ayer Community Hospital said he was suffering from a fractured skull and other injuries. Young Benchley, a junior at Harvard University, was riding with another Harvard student, Bancroft Davis, Jr., 20, of Boston, who was injured slightly.

SPINSTER HELD IN SLAYING—Mystery still surrounds the beating to death of Attorney Lottie Washington Booth, 50, at Hastings-on-Hudson as Mary E. B. Jones, 44, is charged with the wild and fatal attack. The two spinsters had lived together for 10 years . . . and, above, Miss Jones is shown in custody of detectives.

Boston Evening American Photo

HURRICANE IS OFF N. E.; AID FOR SHIP

At least one Boston-bound passenger liner battled gale-force winds and heavy seas today as a tropical hurricane roared along the Atlantic coast on a course which weather experts figured would take it well away from New England.

The Weather Bureau said the storm was expected to pass some distance east of Nantucket late today.

A 10:30 advisory said:

"Northeast storm warnings continued 10:30 a. m., Block Island, R. I., to Eastport, Me. Tropical storm central this morning about 250 miles southeast of Nantucket, moving northeastward about 23 miles per hour attended by gales over a wide area and by winds of hurricane force over a small area near its center.

STILL DANGEROUS STORM

"Indications are storm center will reach southwestern Nova Scotia late this afternoon or early tonight. No dangerous winds or tides expected on New England coast but this is still a dangerous storm with winds of full gale force about 100 miles east and southeast of Nantucket. Caution advised vessels in path."

The Merchant and Miners passenger liner Chatham, bound from Baltimore to Boston, was eight hours behind schedule and was reported encountering head winds and pounding seas.

Also caught near the storm's turbulent center, the Swedish freighter Laponia was reported disabled and in sinking condition.

In response to her desperate S O S calls, three U. S. vessels, including two Coast Guard cutters and the liner President Roosevelt, bucked the gale to speed to her assistance.

REACH CRIPPLED SHIP

The New York coast guard station said the President Roosevelt had radioed she sighted the Laponia about 10:15 a. m. and was preparing to stand by. The storm had moderated considerably and the greatest danger appeared past. In addition to the President Roosevelt, the coast guard cutters Sebago and Carrabasset from the Virginia Capes were expected to reach the scene by mid-afternoon.

The Laponia's captain had flashed a message saying one of his masts had been carried away and his vessel was dangerously waterlogged from leaks in the afterpeak and steering engine room.

The wind was lessening then, however, and the captain had said his vessel could be kept afloat until help came. He said he was jettisoning his cargo to give the freighter added buoyancy.

The Boston liner was reported in no danger, although the rough weather inconvenienced passengers and caused some superficial damage.

Due here at 7:30 a. m., the Chatham would be unable actually to dock before late afternoon, officials of the line announced.

Woman Falls Under Wheels Of El Train

An unidentified woman, between 50 and 55, was saved from death beneath the wheels of a Cambridge-bound tunnel train today, when the operator, seeing her plunge into the pit at Park St. Under station, brought his train to an emergency halt.

The woman, taken from beneath the front trucks of the train by firemen who jacked it up, was rushed to City Hospital, where she was listed as in critical condition from a fractured hip, broken leg and internal injuries.

Scores of El patrons saw the woman fall and many women screamed as Guard John M. Agrusso of Arlington rushed to flag the train. Motorman James T. Kineavy was able to halt the train only after the forward truck had passed over the victim.

"SAY AH-H," SAYS CAPT. CHESTER B. CUTLER
Doctor Examines Private Tim O'Donnell

PRIVATE EDWARD PERKINS PHONES HIS GIRL
Off Today With 211th Coast Artillery

PRIVATE RICHARD HUNKINS LOADS EQUIPMENT
Guard Leaves First Corps Cadets Armory

N.E. Draft Boards Ready for Call

Draft administrators throughout New England were scheduled to be inducted to active service either today or tomorrow.

Massachusetts draft administrators revealed at the same time that all is in readiness for speedy handling of the work that lies ahead. They stated they already have prepared for Gov. Saltonstall a complete list of proposed members of the 177 local boards to be set up in this state.

Throughout New England, other states had similarly prepared. It was stated that preparation has been so thorough that even if President Roosevelt should shorten the anticipated interval between the signing of the bill and the actual registration this would offer no serious hinderance to plans.

Deadline Today On Income Tax

The third installment of your Federal income tax is due at the Federal building today.

Payments may be made at the Internal Revenue office until 4:30 p. m., with payments by mail acceptable if postmarked not later than midnight tonight.

HUB GUARD ON ARMY DUTY

They're spending their days in armories, their nights at home and they get their meals in restaurants, but more than 2000 Greater Boston national guardsmen are in the army now.

Two Massachusetts regiments, the 211th and 241st, both coast artillery, reported today as units of the 60,000 citizen soldiers mustered into federal service throughout the nation by presidential order.

Members of the 211th, better known to Bay Staters as the First Corps Cadets, turned out more than a thousand strong at the armory in Columbus ave. They will probably leave the city for Camp Edwards, Falmouth, Wednesday or Thursday.

GO TO TEXAS SOON

After a month under canvas at Falmouth, they are to move to Fort Hulen, Texas, to complete a year's intensive training in anti-aircraft technique.

At Irvington St. Armory the more than 800 members of the 241st reported. Known in military history as the Old First Massachusetts Regiment, this unit dates its founding back to 1784.

Other members of the 241st reported at armories in Chelsea and Fall River.

After about ten days its members will be stationed in various forts in Boston harbor: Forts Strong, Andrews, Warren, Standish, Revere, Duval, Heath and Ruckman. They, too, will train in anti-aircraft work for their year of service.

LEARN ABOUT WEAPONS

Today, however, the guardsmen were going through stiff physical tests at their respective armories. Maj. Jacob Banquer was putting men of the 241st through their paces, Capt. James Stillman examining the 211th.

While the physical examinations are going on, various groups will be given training in the mechanics of their weapons. The 241st had on the floor of the Irvington st. armory two 10-inch disappearing guns of the type used in the harbor forts, the 211th had several mobile anti-aircraft guns.

For the period they remain in the armories, the men will take lunch and supper wherever they please. They are allowed 40 cents a day each for rations. As there are at present no extensive sleeping quarters, they will go home nights.

Each man was being supplied with full field equipment. Col. William D. Tottam, commanding officer of the 241st, estimated the cost at $200 a man. The 211th is commanded by Col. Stuart Hall.

South Boston Youth Killed by Baseball

PLYMOUTH, N. H., Sept. 16 (AP)—Struck near the heart by a pitched ball, Thomas Fitzgerald, 18, of Jenkins st., South Boston, was almost instantly killed yesterday in a baseball game, it was learned today.

Fitzgerald, an enrollee of the Thornton CCC camp, collapsed and died as he started to run toward first base after being struck.

men!

Filene's
AUTOMATIC BARGAIN BASEMENT for MEN
AIR CONDITIONED

OUR PLAN—If we fail to make the FIRST price low enough the automatic plan forces the price down on all merchandise on sale. 25% after 12 selling days; 50% after 18 selling days; 75% after 24 selling days. Goods unsold after 30 selling days given away to charitable institutions.

TUESDAY

MEN! New York retail store surplus
(12 to 18 months old)
or N. E. maker's surplus of NEW
SHOES

Including many new "U" wing tip antique finish shoes — as featured by men's shops everywhere.
Including Some Seconds, Closeouts, High Work or Police Type Shoes

$2.99

Leather or crepe soles, rubber or leather heels—black or tan bal or blucher styles, wing, calfskin, black or tan cowhide or suede leather—straight tip or plain toe styles—not every width in every size and sizes 6 to 11 in B to D widths—style—be early.

Hundreds of Other Bargain Lots Not Advertised—No Mail or Phone Orders

SUFFOLK UNIVERSITY
SEPT. 23 IS ENTRANCE DATE FOR
LAW SCHOOL and COLLEGES
Liberal Arts, Pre-Legal, Journalism and Business Administration. Day or Evening. Low Tuition. Co-educational. Write, phone, or call for catalogs.
20 Derne St., Beacon Hill
CAPitol 0555

FILENE'S

New Fall Colors
In a 4-thread CREPE Chiffon that will WEAR!

Shepardess 88
SILK STOCKINGS
(Lisle plaited foot for wear)

88c
3 pairs $2.60

Be sure to see the new Fall colors in these famous stockings. Shepardess stockings are exclusive to Filene's in Boston—as is the famous Shepardess Underwear. In a special section on the Street Floor. Other Shepardess Stockings $1, $1.15.

Write or phone HUBbard 4250 'til 9 P. M.

Girl Charges Uncle Beat Her With Belt

Whenever she spoke to her father, her uncle used to strip her and beat her with a belt, 14-year-old Mary Crane of Highland st., Roxbury, charged in Suffolk Probate Court today.

"I saw him beat my sister Catherine, too," she asserted. "And he was always beating Jackie (a brother) the same way."

This testimony was given in a hearing on a petition by Mr. and Mrs. Thomas Nee of Ashley st., Jamaica Plain, seeking permanent guardianship of two of five Crane children, Catherine, 11, and John, 9.

Opposing the guardianship was Patrick J. Crane, whose wife, a sister-in-law of Nee, died May 1, 1932. He claimed he did not know of it when the Nees were appointed temporary guardians of the two children last month. He wants the children back, he told the court.

SAYS FATHER UNFIT

Nee testified the father was unfit to take care of his own children because he drank to excess. He said that on the day his sister-in-law died Crane had asked him to take the youngsters.

"I've grown to love these children," Nee testified. "John is studying violin and they have a happy home."

The uncle emphatically denied in cross-examination that he had ever beaten them or that the reason he sought their guardianship was to assure himself of continued employment. He is childless. He said he was an alien, but had taken out first papers and having the children would not guarantee his job in a Boston cold storage plant, although their presence in his home might help him to get more salary.

TELLS OF BEATINGS

When Mary, who lives with her father and two younger sisters, took the stand, she said she had lived with her uncle and aunt for a time before returning home.

Nee beat her several times, she testified, the occasions being when she spoke to her father.

"I had marks and blisters on my body as a result," the girl declared, "and Jackie's body was all blistered."

She said while she lived at the Nee home they used to make beer in the kitchen.

2 SCHOOL GIRLS HURT BY BUS

Thrown clear of the sedan in which they were riding when a skidding empty school bus knocked it over a curbstone and down a five-foot embankment in North st., King Oak Hill, Weymouth Heights, today, two high school girls and the father of one suffered serious injuries.

Police said when they arrived at the scene, Marion Walsh, 16, was lying unconscious beside the car and the driver, Merrill C. MacDonald, 42, and his daughter, Doris, 16, lay nearby in a dazed condition.

The names of all three, who live in Weybosset st., North Weymouth, were placed on the danger list at Weymouth Hospital.

The Walsh girl suffered internal injuries and probable back injuries. MacDonald has a broken right leg and fractured collar bone and his daughter sustained a broken left arm and broken rib.

Kenneth Gardner of Commercial st., East Weymouth, driver of a Lovell Lines bus, was not injured in the crash which nearly demolished the MacDonald sedan.

According to police, Gardner said the bus skidded when he applied his brakes just above the junction of Commercial and North sts.

After twisting out of control for about 100 feet, Gardner said, the bus slithered around on the pavement and smashed into the MacDonald car, the driver of which was trying to avoid it.

Fake Officer Fined $50 In Picking Real One

Stopping a car driven by a real policeman while he was posing as an officer himself cost Maurice J. Mahoney, a drug clerk of Hamilton st., Newton Lower Falls, $50 in Newton court today.

Judge Donald E. Mayberry imposed the fine after Mahoney pleaded guilty to the charge of impersonating an officer brought by John J. Fitzsimmons, a Newton police officer. Fitzsimmons said he was ordered to stop on Washington st. early today when Mahoney flashed a Michigan state police badge.

FOUR KILLED AT CROSSING

VAN WERT, O., Sept. 16 (AP)—Four persons were killed here today when a Pennsylvania passenger train struck their automobile at a downtown crossing. They were among more than a score of week-end traffic victims in the state.

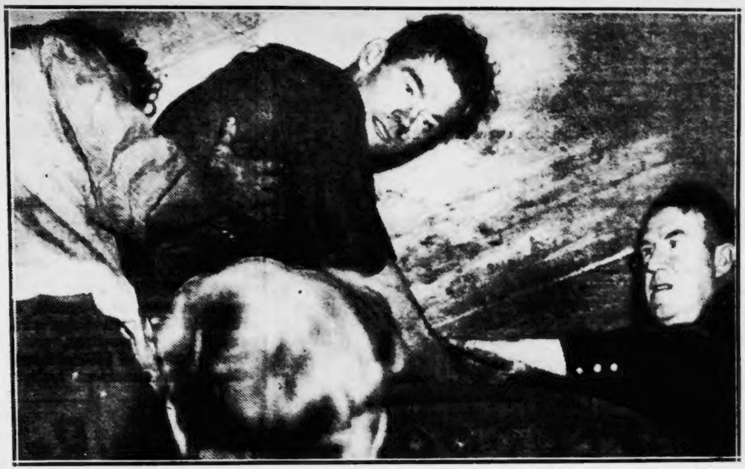

Boston Evening American Photo

SAVED FROM DEADLY FUMES—Overcome by paint fumes while working in the interior of a large storage tank at South Boston chemical company plant, Martin Smith of Everett, is pulled from death trap by fellow workmen and firemen after an hour's effort. Fresh oxygen was pumped into the tank to revive Smith before he was rescued.

Recess Slows Defense Bills

WASHINGTON, Sept. 16 (AP)—The sudden death of Speaker William B. Bankhead of the House forced congressional leaders today to discard well formulated plans for adjournment by the coming week-end.

The three-day House recess to permit members to attend Bankhead's funeral at Jasper, Ala., necessarily deferred the start of action on the $2,000,000,000 defense appropriations measure which contains the funds to meet conscription costs.

The Senate met an hour earlier than usual and planned to resume consideration of the complicated excess profits tax legislation, with debate limited to 30-minutes.

Sen. Barkley of Kentucky, Democratic leader, predicted the bill would be approved before nightfall and sent to a joint committee of both houses to iron out major differences.

Gilchrist's
BARGAIN BASEMENT
Boston Store Only

Half Soles
and Rubber Heels
69c

Any size shoes for men, women and children. Hurry!

Crepe Full Soles $1.45

Gilchrist's

$1.59

Fuzzy Wuzzy!

The newest darling in the scuff family! Deep rayon pile, soft as a kitten's ear, criss-cross vamp, leather sole. All white, all red, royal with red, angel blue with pink. 4 to 8.

Fourth Floor

GILCHRIST CO.,
Boston, Mass. Cash
Please send me.....Scuffs ☐
Size....... Color....... Chg.
Name ....☐
Street.................. C.O.D.
City.......... State..........☐

Gilchrist's

Men! Rain or Shine, It's
REVERSIBLES

New Plaids, Diagonals and Solid Colors with Waterproofed Gabardine!

Sale!
$11.90
Regularly $14.95

3 Months to Pay
No Down Payment
No Extra Charge

Today's most popular coat and here's why: On clear days it's a handsome wool tweed topcoat and in wet weather you about face it and have a shower proof raincoat of cotton gabardine! Single breasted raglan with fly front in green, brown, gray, tan. Sizes 34 to 44.

Boston Only, Street Floor

Gilchrist's
QUINCY • BOSTON • WALTHAM

Padded Shoulders
Tiny Waist
Long Sleeves
Swirling Skirt

Our "Value-Plus"
Quiltie Coat
$3.98

This proud beauty has more solid virtues than Little Eva! Designed for comfort as well as glamour, with chill-defying long sleeves, full wrap-around, tiny waist, and proud padded shoulders! Washable quilted cotton in posy prints on a white ground! Sizes 12 to 20.

Mail, Phone Orders Filled
Call Hub. 9400 Till 10 P. M.

TUESDAY AT I. J. FOX

"FIRST-LINE" STRICTLY TAILORED NEW FASHIONS IN THE MANNISH MANNER

First-for-Fall
Man-Tailored
Sports Coats!

For the First B-r-r-r in the Air!

SPORTSTERS

$19.95

Camelhair-&-Wool with Zipped Linings
Herringbone Mixtures . . Plaids
Genuine Harris Tweeds . . Twills

Now . . for your answer to Autumn sharpness . . a topcoat like a man's . . later when it's downright cold, it's the perfect runabout for town! Boys' coats . . wraparounds . . balmacaans. All others are interlined with soft-as-a-cloud lambswool! Harris Tweeds are featured at this unbelievably-low price . . the much-in-demand covert is another highlight in this collection . . cavalry twills will add new dash to sports.

Furred or Velvet-Trimmed

SPORTSTERS AND 3-PC. SUITS

- Notched Shawls of Raccoon on Reefers
- Velvet Notched Collars on 3-Pc. Suits
- Princess Coats with Sailor Collars
- Camelhair-&-Wool with Raccoon

$29.95

CHARGE
OR
BUDGET

I.J. FOX
America's Largest Furrier
411 WASHINGTON STREET

WAR CORRESPONDENT DINED—International News Service war correspondent, Kenneth T. Downs, is flanked by (left) Harold G. Kerns, publisher of Boston American, Daily Record and Sunday Advertiser, and (right) Advertising Director Ernest Hoftyzer at Hearst Round Table luncheon at the Boston Chamber of Commerce today.

Boston Evening American Photo

Downs Relates How Spies Ruined France

Kenneth T. Downs, International News Service correspondent, today told more than 250 members of the Hearst Round Table and their luncheon guests the graphic and tragic events which preceded surrender of France to Nazi military might.

Speaking at the Chamber of Commerce, Downs traced the chronological development of the downfall of the French nation before a "cruel and ruthless military machine supported by propaganda and scheming Fifth Columnists.

From a nation united in the autumn of 1939, Downs said, the French people passed through a winter of inactivity to emerge divided and unprepared for the onslaught of a Nazi army skilled in a new technique of attack.

Painting a picture of cloudless skies swarming with bombers the ace war correspondent told of unbelievable damage wrought in the face of pitiful attempts at defense.

NAZIS' CRUSHING BLOWS

Control of the entire battle rested with German airmen, Downs said, making it impossible for the French to organize either for successful defense or for possible counter-attack.

Crackup of the French 9th army entrusted with holding the avenues of attack leading to the Meuse was blamed by Downs on poor equipment and the inferior quality of the troops.

From that time on, he related, it was but a short step to the bombing of the outskirts of Paris and the separation of the Allied armies in Belgium from those entrenced in northern France.

The rout before Paris found French soldiers vainly giving their lives in a last mighty effort to save their nation. But Downs related, their sacrifices failed even to ruffle the timetable of the onrushing Nazi juggernaut.

AT MERCY OF NAZIS

When Gen. Weygand's proposal to defend Paris was voted down there was nothing left for the French but to flee in panic to the south, according to Downs.

Downs said the scenes encountered on the roads to Tours and Bordeaux were indescribable. Crowds at the mercy of German airmen were gripped with a madness that at times threatened anarchy.

Then came capitulation and a thrill-packed escape to England. English efforts to beat back the German attackers Downes described as magnificent.

Seated at the head table were Harold G. Kern, publisher of the Boston Record-Americacn Sunday Advertiser; Ernest Hoftyzer, coordinattoor of the Hearst Round Table luncheons, and Leslie F. Barnard, N. E. manager of the Rodney Boone advertising agency.

Also Winfield Brooks, managing editor of the American; James P. Murphy, managing editor of the Daily Record; Herbert Caryl, manager of the Boston office of International News Service, and John W. Giesen, associate advertising director of the Hearst Boston papers.

Political Advertisement

FOR CLERK
Suffolk Superior Civil Court
Thomas
DORGAN
The Only Candidate With a
CERTIFIED RECORD
OF PUBLIC SERVICE

Thomas Dorgan 43 Owencroft rd., Dorchester	X

Second name on ballot
Wm. H. Flanagan, 17 Farragut Rd., So. Boston

Sensational
SALE!!
PHONOGRAPH RECORDS

VICTOR
•
BLUE BIRD
•
COLUMBIA
•
DECCA

On Our Bargain Counter
AS LOW AS 10c each

Largest and most complete stock in Boston at NEW LOW PRICES!
"Many Collectors' Gems"
• Mail and Phone Orders Filled •
Phone CAP. 9585

ROSEN TALKING MACHINE CO.
22 SCOLLAY SQ., BOSTON
Open Evenings

• ROSEN TALKING MACHINE CO. •

NEW *1941* PHILCO
Automatic
RADIO-PHONOS

Plays 12 RECORDS
Automatically

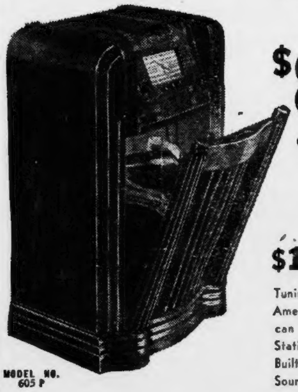

$89.95
• Complete •
14 MONTHS
TO PAY
As Little As
$1 WEEKLY

Tuning bands cover: Standard American Broadcasts, American and Foreign Short Wave Stations, State Police Calls. Built to receive Television Sound . . . the wireless way.

• OPEN MON., FRI. & SAT. EVENINGS 'TIL 9 P. M. •
• PHONE CAP. 9585 •

ROSEN TALKING MACHINE COMPANY
22 SCOLLAY SQ., BOSTON

ARRIVING in Boston to aid in preparations for the national American Legion convention, Mrs. Cecelia Wenz (left), treasurer of the American Legion Auxiliary, and Mrs. Gwendolyn MacDowell, Auxiliary secretary, detrain at South Station. They're both from Indianapolis.

Boston Evening American Photo

COMMANDER KELLY IS DUE TO LAUNCH LEGION REUNION

While an army of 1000 city workers completed last-minute touches on Dame Boston's make-up, National Commander Raymond J. Kelly of the American Legion was due in the city tomorrow morning from New York.

Coming here for the 22d national Legion convention to be held Sept. 22-26, Commander Kelly of Detroit was accompanied by his wife and their six children, ranging in age from seven to 18 years.

WORK SLOWS TRAFFIC

Traffic in downtown Boston was slowed down over the week-end while workers under direction of Public Works Commissioner George Hyland spread hundreds of square yards of asphalt over the parade route and other streets.

Every department in the city was working at full speed to beautify the city, Mayor Tobin said. The water division was placing a number of bubblers on fire hydrants and the hydrants themselves were being painted yellow and black to designate them.

The Advertising Club of Boston will give a luncheon to Commander Kelly and other national officers of the convention corporation of the Legion, at Hotel Statler at noon tomorrow. This will be Commander Kelly's first official convention appearance in the city. Gov. Saltonstall and Mayor Tobin also will be guests.

OPEN HEADQUARTERS

The first contingent of the Legion national headquarters staff, of 35 persons headed by Adjt. Frank E. Samuel, arrived from Indianapolis yesterday afternoon and established headquarters at the Copley Plaza and Statler Hotels. Administrative executives of the Legion and Auxiliary were in the party. The national Legion headquarters will be a. the Statler and the Auxiliary at the Copley Plaza.

When the personnel of the entire national staffs, from Indianapolis, Washington and the field service, have assembled it will total 100 men and women.

Business offices and national press headquarters will be opened today in Horticultural hall. Edward McGrail, national publicity officer, and his crew, will be on duty from today until the end of convention activities. There will be more than 40 stenographers on duty.

BOY SCOUTS

Boy Scouts will serve as messengers. By vote of the school committee, and subject to parental wishes, Boy Scouts required for messenger service, including 150 for parade duty, will be excused from studies.

Arrival of the administrative staffs yesterday climaxed months of preliminary work of the 1940 national convention corporation, headed by Glenwood J. Sherrard, president, and a board of directors made up of 50 prominent Bay State legionnaires.

The American Legion comes to Boston for its 1940 convention with the largest membership in its history—1,060,000. It's last national convention was held here in 1930.

Following religious services next Sunday, the opening meeting of the convention at Boston Arena at 10 next Monday will be a joint session of Legion and Auxiliary delegates.

The resolutions committee will report 400 resolutions, one of the most important of which will be a pledge to respond immediately to the call of the government for service in peace or war.

"The 1940 convention," said Commander Kelly yesterday, "will be the most important in the Legion's 22-years' history. Because of the present war situation overseas, discussions and debates by delegates to the Boston convention will attract world-wide attention."

2 Wives Sue Same Man to Cut All Ties

SALEM, Sept. 16—Two wives, both of whom seek to discard him, testified today in probate court against William J. Burke of Beverly, who allegedly married the second wife while still possessed of Wife No. 1.

To the aid of the first wife, who seeks a divorce, came the second, who has filed annulment proceedings, and Judge John V. Phelan, at conclusion of the hearing, took the divorce case under advisement.

Wife No. 1 is Mrs. Ruth Bertha Burke of Lowell st., Manchester, N. H., who was married at Manchester to Burke on Feb. 22, 1936.

As her witness, the former Miss Mary Creagh of Lynn testified that on May 28, 1938, she was married to Burke at Seabrook, N. H., and lived with him in Beverly until Jan. 14, 1939, when her mother discovered he had a wife.

Her annulment proceedings are still pending.

The first Mrs. Burke testified that 10 days before Christmas, 1936, she left Burke after a quarrel.

"I had had constant trouble with him," she said, "over his running around with different women and drinking."

He even brought women to the house, she said, but not while she was there.

According to her testimony, on the day she left, he told her he no longer wanted to be married or bothered with her or the child, Nancy, now four. Mrs. Burke asked custody of the child.

KENNEDY VIEWS RAID

LONDON, Sept. 15 (AP)—Ambassador Joseph P. Kennedy and a member of his embassy, staff watched the glow of London's anti-aircraft barrage on the horizon in today's Nazi raids.

Save 1/2!
FAMOUS $3
Airwave PERMANENT
$1.50
CREATIVE BEAUTY SALON
453 WASHINGTON ST.
Rm. 507, Dexter Bldg. DEV. 9643

SUPERFLUOUS HAIR

Leading Skin Specialists Recommend Miss Nina Rappoport as one of the Best Electric Needle Specialists in New England.

NINA RAPPOPORT
8 WINTER ST., BOSTON
Consultation Invited. Rm. 1206. LIB. 0943

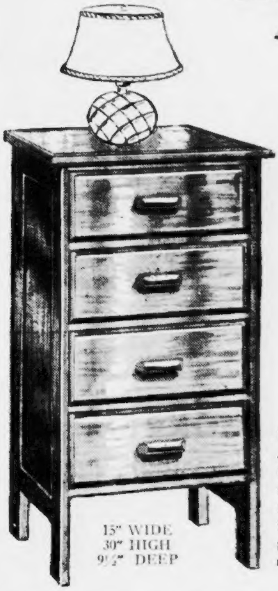

R.H. WHITE CO.

4-Drawer Maple Chests

with veneer side panels

$2.99

Use one as an end table . . . combine a pair prettily. A classically simple space saver with four roomy drawers, decorative knobs and veneer panel sides. Maple, walnut or mahogany finish.

NOTIONS—STREET FLOOR—ALSO AT WHITE'S CAMBRIDGE STORE

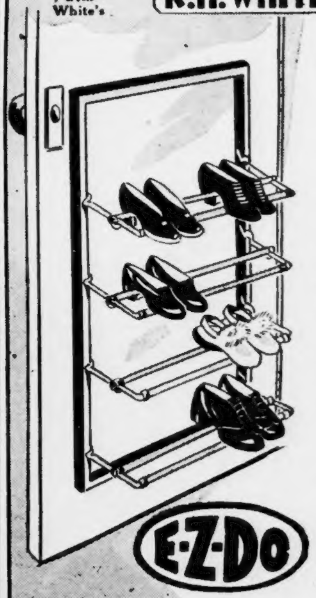

Exclusive with White's

R.H. WHITE CO.

New . . .
4-TIER SHOE RACK

- Wooden rack to solve closet neatness
- Holds 12 pr. women's shoes—or 8 men's
- Hardware nickel-plated
- Will not warp
- Brown, green, wine

nothing like it at this price

$1.29

NOTIONS
WHITE'S STREET FLOOR

Mail and Phone Orders. Call HUB. or TRO. 7430

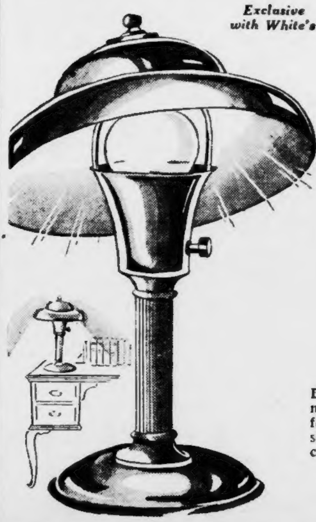
Exclusive with White's

R.H. WHITE CO.

A smart, modern STUDY LAMP with 3-way lighting

FOR THE FIRST TIME AT THIS LOW PRICE

$1

Equally useful as a study lamp, bedside lamp, or in the nursery. Turn switch once for 40 watt illumination, twice for 60 watts, and three times for 100 watts. Adjustable shade, approved cord. Stamped steel in lacquered bronze color. 16" high, 7½" base. Bulb 29c extra.

MAIL AND PHONE ORDERS FILLED—CALL HUB. OR TRO. 7430 UNTIL 9 P. M.

STATIONERY—WHITE'S STREET FLOOR

SECRET AGENT X-9

Reading Between the Lines

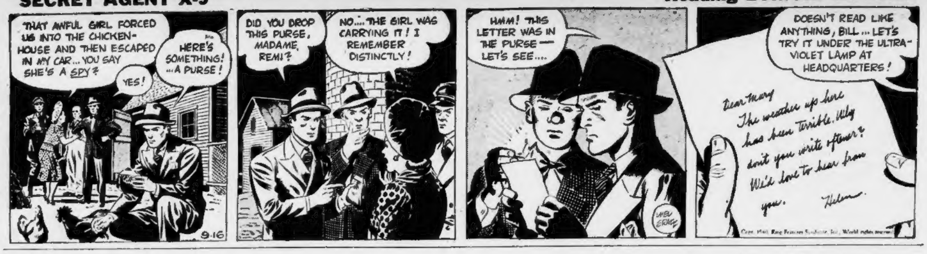
THAT AWFUL GIRL FORCED US INTO THE CHICKEN-HOUSE AND THEN ESCAPED IN MY CAR... YOU SAY SHE'S A SPY?
YES!
HERE'S SOMETHING! ...A PURSE!
9-16
DID YOU DROP THIS PURSE, MADAME, REMI?
NO.... THE GIRL WAS CARRYING IT! I REMEMBER DISTINCTLY!
HMM! THIS LETTER WAS IN THE PURSE — LET'S SEE....
MEL GRAFF
DOESN'T READ LIKE ANYTHING, BILL ... LET'S TRY IT UNDER THE ULTRA-VIOLET LAMP AT HEADQUARTERS!
Dear Mary
The weather up here has been terrible. Why don't you write oftener? We'd love to hear from you. Helen

Copr. 1940, King Features Syndicate, Inc., World rights reserved

Hubbies Shy on Alimony Rouse Court's Ire, Face Jail

For a time today in Middlesex Probate Court it was pretty confusing, with Bennett J. Wilson consigned to jail for non-payment of support, but with a woman and child waiting in his car outside, in the rain, and she unable to drive.

Wilson was one of two husbands allegedly in arrears and who received some caustic language from Judge John K. Leggat.

Wilson's case was the more complex of the two. According to counsel for his wife, Mrs. Helen J. Wilson of Malden, whose divorce suit is pending, he earns $22 a week as a garage employe in Natick, but is living there with another woman.

He had been ordered to pay his wife $7 a week for support of their child, pending the divorce action, but is allegedly more than $50 behind.

So when Judge Leggat informed Wilson he must have half the sum, or $25.97, in court by Thursday or go to jail for contempt, Wilson started to walk away, then turned back toward the bench, saying:

"Well, I might as well stay right here."

"It's all right with me," replied Judge Leggat, "if you want to give up a $22-a-week job. Thirty days."

When court officers started to take him across the street to East Cambridge jail, however, Wilson had a change of heart

"I'm going a long way with you," said the judge as he retracted the 30-day sentence and ordered Wilson to produce the money tomorrow or go to jail.

Allegedly behind more than $400 on a court order to pay $7 a week for support of his divorced wife and six-year-old son, Eric G. Ramstrom of Waltham was told by Judge Leggat:

"You'll get up a substantial payment in three weeks or you may as well bring your pajamas when you come in here again."

They Do Make Fine Tea
'SALADA'
TEA-BAGS

Political Advertisement

FOR STATE TREASURER JOSEPH W.
DOHERTY
Business Man—World War Veteran
Thomas G. Kirwin, 1057 Morton St., Dorchester

Special
CROQUIGNOLE OIL Permanent
$1.50
35c Beauty Items
Shampoo, Finger Wave and Haircut Included
Latest Reconditioned Oil Permanents successful on all Hair Textures. Don't delay. Other methods $2.50 and $3.50—Expert Stylists.
Half Price Special—Special Oil Shampoo & Finger Wave. Both for Complete 50c
FASHION BEAUTY SALON
128 TREMONT
Corner Winter St. Dev. 0408
Open Evenings Until 8 P. M.

E. V. DURLING, nationally noted columnist, writes "On The Side," regularly in the Boston Evening American.

DO YOU SMOKE THE CIGARETTE THAT SATISFIES
IT'S THE SMOKER'S CIGARETTE, because All America has a line on their DEFINITELY Milder BETTER TASTE

What smokers like yourself want most is *mildness, coolness and taste*...and that's just what you get in Chesterfield's right combination of the finest tobaccos grown...a definitely milder, cooler, better taste. That's why it's called *the Smoker's Cigarette.*

MAKE YOUR NEXT PACK
Chesterfiel

ROBERT RAPELYE
GEORGETTE McKEE
featured in
"THE RAMPARTS WE WATCH"
The March of Time's
full-length photoplay

This picture of Chesterfield buyers inspecting tobacco crops in the field before auction time is one of many interesting scenes in the new book "TOBACCO-LAND, U. S. A." This fascinating story of how Chesterfields are made, from seed to cigarette, is yours for the asking. *Mail your request to Liggett & Myers Tobacco Company, 630 Fifth Avenue, New York, N. Y.*

Copyright 1940, Liggett & Myers Tobacco Co.

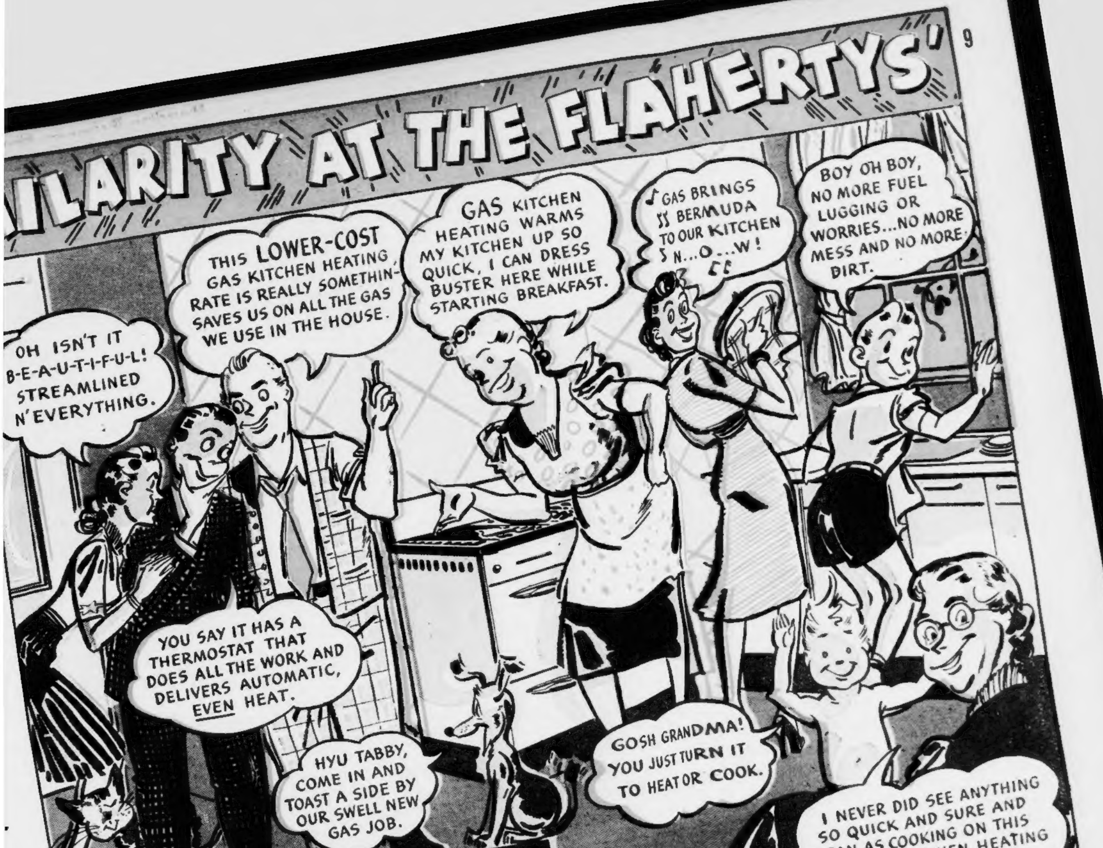
ILARITY AT THE FLAHERTYS'
OH ISN'T IT B-E-A-U-T-I-F-U-L! STREAMLINED N'EVERYTHING.
THIS LOWER-COST GAS KITCHEN HEATING RATE IS REALLY SOMETHIN- SAVES US ON ALL THE GAS WE USE IN THE HOUSE.
GAS KITCHEN HEATING WARMS MY KITCHEN UP SO QUICK, I CAN DRESS BUSTER HERE WHILE STARTING BREAKFAST.
GAS BRINGS BERMUDA TO OUR KITCHEN S N...O...W!
BOY OH BOY, NO MORE FUEL LUGGING OR WORRIES...NO MORE MESS AND NO MORE DIRT.
YOU SAY IT HAS A THERMOSTAT THAT DOES ALL THE WORK AND DELIVERS AUTOMATIC, EVEN HEAT.
HYU TABBY, COME IN AND TOAST A SIDE BY OUR SWELL NEW GAS JOB.
GOSH GRANDMA! YOU JUST TURN IT TO HEAT OR COOK.
I NEVER DID SEE ANYTHING SO QUICK AND SURE AND CLEAN AS COOKING ON THIS AUTOMATIC KITCHEN HEATING GAS RANGE

THE DUAL-PURPOSE GAS RANGE

This amazing Dual-Purpose Kitchen Heating Gas Range heats, cooks with quick, clean, lower-cost GAS—and its heating compartment can easily be converted to use any fuel desired. Here are a few of the features you'll enjoy in this smart new range:

- Fully automatic, built-in circulating gas kitchen heater.
- Room-temperature control.
- Automatically-controlled oven, heavily insulated.
- Four self-lighting top burners (one a giant).
- New smokeless broiler pan in roller-type drawer

Models at price levels to meet every need, please every purse. Come in today and ask for a demonstration. without obligating yourself in any way

NO DOWN PAYMENT LESS THAN $1 A WEEK

SPECIAL ONLY $99.50

and your old stove — plus connection charge

"WITH THE LOWER GAS KITCHEN HEATING RATE I FIND THIS GRAND HEATING METHOD REAL THRIFTY"

Says MRS. ORIN P. DOE, 47 Churchill Street, Milton

YOU TOO can start at once to enjoy the economy, convenience and daily comfort of Gas Kitchen Heat. It's the clean, easy way to controlled, work-free heat for your kitchen.

And Gas Kitchen Heat is really economical. *Already over 2,000 Greater Boston housewives gladly testify to its saving.*

HERE'S WHY. When you change to Gas Kitchen Heating, you get a special LOWER RATE that may save you money on *all* the gas you use.

ALSO with a beautiful, streamlined Gas Kitchen Heating Range, you enjoy all the famous 22 Super Features of automatic Gas Cooking. This means that you cook with the fastest, cleanest, thriftiest method known and are sure of more delicious results every time.

Your local Boston Consolidated Gas Company office has the newest Gas Kitchen Heating Ranges on display now. Come *in today* and ask for a demonstration of the Special Gas Kitchen Heating Range only $99.50 on the amazing INTRODUCTORY OFFER. (See illustration and *full* description at left).

Boston Consolidated GAS co.

100 Arlington Street, Boston . . . HUBbard 7600
Or at any authorized merchandising dealer

TUESDAY AT I. J. FOX

It's New!
It's Young
It's a "MUST"

THE NEW
JUMPER
DRESS
2 Contrasting Pieces!

$7.95

Each year there's a fashion "must" for the young crowd and this year the jumper's IT! But it's such a youthfully chic and wearable style you'll love it just for itself. Our version is a slim rayon-and-wool jumper with a box pleat for action . . . and a tailored wool jersey blouse. Junior sizes. Red and Black; Brown with Beige or Rust; Green with Rust or Gold.

Other Fall Dresses and Costumes In Gala Array from $6.95 Up

Dress Shop . . Third Floor

CHARGE OR BUDGET

I. J. FOX
America's Largest Furrier
411 WASHINGTON STREET

London Beats Back Nazi Dawn Attack

(Continued From Page 2)

greatest air victory of any single day of the war—185 German planes shot down on British soil.

Anti-aircraft gunners of the 8789-ton steamship Port Auckland shot down a German bomber over the Thames during the air attacks yesterday, the admiralty announced.

Interspaced in the long night attack was a half-hour "silent" raid in which large numbers of time bombs or duds were dropped on London without exploding.

The government acknowledged that many buildings in London had been damaged during the dusk-to-dawn raid, exceeded only in duration by the nine-hour-and-40-minute attack one week ago, but the admission was accompanied by claims of the greatest Royal Air Force victory since the battle of Britain began.

Against the 185 German planes shot down the British said they had lost only 25 of their own fighters, and declared that the pilots of 12 of these were safe.

The greatest previous day's "bag" of German aircraft was recorded on Aug. 15, when the British said 180 were downed.

British fighter planes were credited with destroying 178 of the raiders yesterday in a series of massed daylight attacks on the capital. Anti-aircraft guns accounted for the remaining seven.

During the night attack, which began at 8:07 p. m. (2:07 p. m. EST) and continued to 5:35 a. m., the Germans changed their tactics and resorted to the use of small formations which hammered at London's defenses at regular intervals.

The raiders also struck at numerous other areas in Northwest and Southeast England and South Wales, but the government said that most of the bombs fell in rural areas and that damage was not extensive. One bomber was reported shot down during the night.

NAZIS USE NEW TACTICS

Reports from various parts of the London area indicated that time bombs were dropped in showers and observers speculated that the Germans were adopting new tactics in an effort to disrupt life in the capital.

Among the buildings damaged by high explosive or incendiary bombs the government listed three hospitals, which were not identified by name, private homes and "commercial premises."

Terrific gunfire echoed in the metropolitan area at intervals throughout the night, but comparative quiet prevailed in central London during the latter hours of the alarm.

During the daylight raids Sunday two heavy bombs and a number of incendiaries were dropped on Buckingham Palace, already bombed twice previously.

The king and queen were not at the palace when the projectiles came screaming from the skies. None of the missles exploded, but one fell in the queen's apartment, causing considerable damage.

A British fighter pounced upon the German plane which loosed the bombs on the palace and literally shot it to pieces. The Nazi pilot fell dead on the roof of a nearby building, his parachute unopened.

The British plane also was damaged in the fight and the pilot baled out, receiving a hero's welcome as he parachuted to safety in the same neighborhood.

While London's defenders were fighting furiously yesterday to ward off attacks on the capital, a "suicide squad" unearthed an 1100 pound time-bomb which for days had menaced historic St. Paul's Cathedral, trundled it out of town in a truck and detonated it harmlessly in the Hackney marshes.

Forty-five-year-old Lieut. R. Davies of the Royal Canadian Engineers, who directed removal of the bomb, was hailed as a hero.

Superfluous Hair
Permanently cured by famous Vegetable Indian preparation. Kills roots of hair on face and limbs. Can be used at home. Not a depilatory. Prepared and sold for over 50 years only by
Mrs. W. W. Hadley, 175 Tremont St.
Hours 10 a. m. to 4 p. m. Tuesdays & Thursdays
Saturdays 10 a. m to 2 p. m.
Write and send stamp for circular

$5
FIVE POINTS!
FIVE STYLES!
FIVE DOLLARS!

Here's A Mounting Value

Smartly designed, latest delicately engraved rimless mounting, very practical . . . $5

PAY AS LOW AS 50¢ A WEEK!

IT'S NO WONDER WE HAVE BECOME NEW ENGLAND'S BUSIEST OPTICAL INSTITUTION. OUR LARGE VOLUME BUYING POWER ENABLES US TO OFFER THIS LOW PRICE EXCLUSIVE OF LENSES, EYE EXAMINATION AND PROFESSIONAL SERVICES.

COMMUNITY Opticians
87 Summer St.
630 Washington St. BOSTON
Same floor as
COMMUNITY DENTISTS

[illegible] | [illegible] | MALDEN 82 Pleasant St. | LOWELL [illegible]
[illegible] | WALTHAM [illegible] | MANCHESTER, N. H. [illegible] | FALL RIVER [illegible] | [illegible]

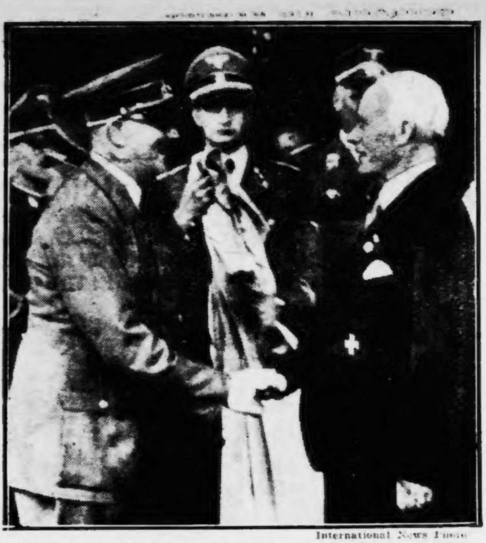

International News Photo

MERCHANTS OF DEATH—Honored for the part he and his company are playing in Germany's war successes, Dr. Krupp von Bohlen, head of the great Krupp munitions company, is congratulated by Fuehrer Hitler at Essen. The Krupp works supply the greater part of war sinews for the Nazis.

Italians Sweep Ahead in Egypt

Continued on Page 2

inflicted on expeditionary equipment and many fires started in Italian-held territory. There was no contact of ground forces, but British artillery and armored cars were pouring a constant heavy fire on the advancing Italians.

WAIT MAIN FORCE

The British showed no signs of stiffening to meet the Italian drive, led by Marshal Rodolfo Graziani. They appeared to be waiting the main force of the attack and discounted the early Fascist successes as comprising merely the occupation of desert wastes.

There was widespread speculation as to whether the present Italian thrust, which began Saturday, really constituted the first step of a general offensive or merely was another local operation.

Many expressed the view that it was designed merely to hold the frontier and prevent continued British raids, which have resulted in the capture of many Italian soldiers, including one general.

Graziani apparently intended to use Bir Nuh as a supply base for the Egyptian campaign, since he left a sizeable force there to start building camps.

Italians Claim British Line Broken Near Libya

ROME, Sept. 16 (AP)—Italian forces have broken through the first important line of permanent British fortifications facing the Libyan frontier in their advance through Salum, the newspaper Il Giornale d'Italia reported today.

Il Giornale declared the line was "well equipped and reinforced." The British in that zone, the paper said, were using columns of armored cars for mobile, guerrilla warfare "conducted with the most modern mechanical equipment." Much of the material was supplied by Henry Ford and built for the particular needs of the desert, it declared.

NOW---
• PERMANENTS •
School Girl Special—$1.50
Reconditioning OIL WAVE $2.00
DUART WAVE $3.50
HELENE CURTIS Machineless $5.00
BRECK SCALP TREATMENT $1.25
UNITED PERMANENT WAVE
8 WINTER ST. SUITE 404
Devonshire 6981 4th Floor

Germans Plan To Keep Raiding

Continued on Page 2

channel by a plane attacking at night.

Numerous new fires were reported set off by raids on Liverpool and Birmingham, the great west coast industrial centers which have been repeatedly attacked by the Nazi air force.

They promised the assault would be continued with undiminished vigor until Britain capitulated.

German anti-aircraft defenses were given credit for beating off another British attempt to retaliate on the Berlin area late last night and early today.

TWO ALARMS

The Nazi capital had two air raid alarms, each of about 30 minutes, but authorities said that British planes which tried to approach the city were scattered by the outer defenses.

Berliners say that a British attempt at large scale reprisals for the continued bombing of London is certain to come and they took more or less as a matter of course the alarms which twice routed them from their beds.

NEW FIRES STARTED

During Sunday's attacks on London, the Germans said, new fires were started at the Albert Dock and the East and West India Docks. A direct bomb hit was reported on a pumping station at Woolwich, London suburb famed for its arsenal, and on several power plants.

Airports, railways and harbors in Southern England also were reported "effectively bombed." Armament plants at Liverpool, gas works and factories at Warrington and Brighton and a number of railroad centers between London and the channel coast were among specific objectives mentioned as attacked.

In addition to these operations one Nazi pilot reported he had sunk a British cruiser off northwest Ireland. An 8000-ton merchant ship also was reported sunk in a week-end attack on a convoy off northern Ireland and another was said to have been badly damaged.

The same sources said that between that date and Saturday, 283 British and 82 German planes had been lost, while German planes or submarines had destroyed 150,000 tons of British shipping.

Wm. H. O'Brien 240 Hunt. Ave. Cor. Mass. Tel. Cir. 6526
3 Private Lessons $1
10 Lessons $5
Newest Dances
9 A. M. to 12 P. M.
One Class Night 75c
12 Nights $5
Tues., Wed., Thurs., Fri.
8 to 11:30
With Orch.

BRINGING UP FATHER

Laugh and Tour America with Jiggs in the Boston Sunday Advertiser

Anyway, He's at Sea

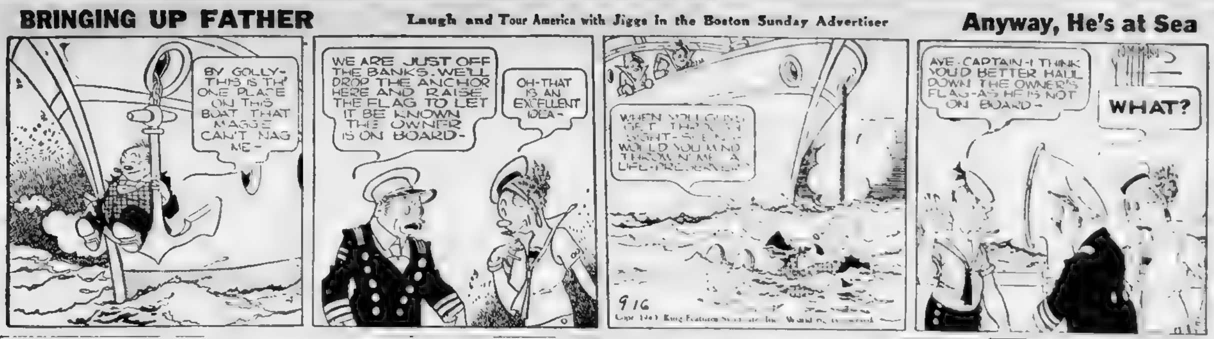
BY GOLLY-THIS IS TH' ONE PLACE ON THIS BOAT THAT MAGGIE CAN'T NAG ME-
WE ARE JUST OFF THE BANKS. WE'LL DROP THE ANCHOR HERE AND RAISE THE FLAG TO LET IT BE KNOWN THE OWNER IS ON BOARD-
OH-THAT IS AN EXCELLENT IDEA-
WHEN YOU GUYS GET THROUGH SIGHT-SEEING WOULD YOU MIND THROWIN' ME A LIFE-PRESERVER?
9 16
AYE-CAPTAIN-I THINK YOU'D BETTER HAUL DOWN THE OWNER'S FLAG-AS HE IS NOT ON BOARD-
WHAT?

London Crowd Tears Up Nazi Pilot's 'Chute

LONDON, Sept. 16 (AP)—A wounded German aviator who was shot down in a London suburb was captured last night by a detachment of soldiers who fended off a crowd that surrounded him and tore his parachute to pieces for souvenirs.

"Kamerad!" the German shouted repeatedly.

"I am an officer," he kept insisting as the soldiers led him away.

Blum to Face War Guilt Trial

VICHY, France, Sept. 16 (AP)—Former Socialist Premier Leon Blum was locked up today at Chateau Chazeron, feudal castle near Riom where four other top-flight leaders of pre-armistice France are held in the war guilt investigation.

Like the others — former Premiers Edouard Daladier and Paul Reynaud, Gen. Maurice Gustave Gamelin, former generalissimo of the Allied armies, and former Interior Minister Georges Mandel — Blum faces the possibility of trial before the Riom war blame court.

Blum, whose government is blamed by the present Petain regime for a large share of responsibility, came to power in 1936 and pushed through a number of social reforms, including the 40-hour work week.

DUTCH ON MEAT RATIONS

BERLIN, Sept. 16 (AP)—Meat rationing begins today in the Netherlands, said DNB, official German News Agency.

National Art Gallery In London Bombed

LONDON, Sept. 16 (AP)—The Tate gallery, one of London's most famous art museums, was struck by a bomb during a German air attack last week, it was disclosed today.

The Ttae gallery, its proper name is the National Gallery of British Art, is on the Thames embankment, near Vauxhall bridge west of the Houses of Parliament and forms a triangle with them and Victoria station in the heart of London.

SALE
Reg. $35 to $75
SUITS TOPCOATS O'COATS TUXEDOS Gabardines $10
CASH or CREDIT (To $15 up)
FORECLOSED from our Finance Dept. for Non Payment. 3000 High Grade BRAND NEW Garments. Made to sell for $35 to $75. Must be sold regardless of Cost. (UNDER THE LAW OF MASS.)
GREAT NORTHERN DULY BONDED FINANCE CO
172 MERRIMAC ST., Cor. STANIFORD ST
2 Minutes from No. Station on Merrimac Sq
Open Eves. Till 9 P. M.

I ALWAYS SMOKE CAMELS. THEY'RE EXTRA MILD AND HAVE SUCH A GRAND FLAVOR
SMOKING IS A LOT MORE FUN WITH A SLOW-BURNING CAMEL

GET THE "EXTRAS" WITH SLOWER-BURNING
CAMELS
THE CIGARETTE OF COSTLIER TOBACCOS
EXTRA MILDNESS
EXTRA COOLNESS
EXTRA FLAVOR
In recent laboratory tests, Camels burned 25% *slower* than the average of the 15 other of the largest-selling brands tested—slower than *any* of them. That means, on the average, a smoking *plus* equal to
5 EXTRA SMOKES PER PACK!

SUMMERFIELD'S
...WAREHOUSE IS THE PLACE TO FIND REAL FURNITURE BARGAINS.

Like Putting Money in the Bank!
That's What Summerfield's Customers Are Saying With Every Purchase Made on Furniture At Summerfield's Cambridge Warehouse Store

THOUSANDS of FURNITURE BARGAINS
IN NEW, RECONDITIONED, SLIGHTLY HURT FLOOR SAMPLES AND ALMOST PERFECT FACTORY SECONDS AT A FRACTION OF THEIR FORMER PRICES!
REMEMBER! Our prices are always low because . . Being located in our own warehouse WE PAY NO RENT - NO LIGHT — NO HEAT.

PAY AS LITTLE AS 50c WEEKLY

Check These
BEDROOM BARGAINS
3 Pc. BEDROOM SUITE—Vanity, Full Size Bed, Wardrobe. Walnut Veneers and Hardwood. Used. Excellent Condition. When New $89. NOW $18.92
3 Pc. BEDROOM SUITE—Dresser, Bed and Chest. Walnut finished Hardwood. Fine Condition. When New $98. NOW $24.66
3 Pc. COLONIAL BEDROOM—Dresser, Bed. Chest. Good Condition. When New $95. NOW $29.87
3 Pc. COLONIAL BEDROOM—Solid Maple. Excellent Condition. When New $89. NOW $32.44

Check These
LIVING ROOM BARGAINS
3 Pc. JACQUARD VELOUR SET—Taupe and Blue. Good Condition. When New $98. NOW $12.44
3 Pc. LONDON CLUB SET—Used Brown and Blue Friezette. Good Condition. When New $98. NOW $14.89
2 Pc. MODERNE SUITE Brown and Green Tapestry. Excellent Condition. When New $98. NOW $22.49
3 Pc. LIVING ROOM SUITE—Used Reconditioned. Fine Condition Blue and Rust Tapestry. When New $119. NOW $28.84
3 Pc. MODERNE LIVING ROOM—Used Excellent Condition. Brown and Green Friezette Orig. $139. NOW $36.44
3 Pc. ENGLISH LOUNGE SUITE—Genuine Frieze. Carved Apron Moulding Used. Al Condition. Orig. $159. NOW $47.88

BRAND NEW FELT BASE RUGS
Originally $5.95 . . 9x10.6 and 9x12 Sizes . . ALL NEW in original cartons. NOW $2.88
2 BURNER OIL HEATERS
When New $19.95 to $29.95 . . Reconditioned like New. Guaranteed mechanical condition. Florence and other famous makes. NOW $7.95
NEW 5 Pc. BREAKFAST SETS
Orig. $9.85 . . Drop Leaf Table and 4 Windsor Chairs. Unfinished—ready to paint in your own colors. NOW $5.86
OCCASIONAL CHAIRS
Orig. $4.95 . . ALL NEW Floor Samples. Hardwood Frames. Variety of Covers. NOW $2.29
TABLE—BRIDGE and FLOOR LAMPS. Up to $4.95. NOW 49c
NEW INNERSPRING STUDIO COUCHES
Reg. $24.50 . . Sturdy Double Innerspring Unit. Choice of Selected Covers. NOW $12
MODERN KNEEHOLE DESK
Orig. $9.95. Walnut finish . . 3 book shelf ends. NOW $5.89

POSTER and METAL BEDS
When New $8.95 to $12.95. Discontinued and Used All sizes . . All Finishes. NOW $3.89
Brand New INNERSPRING MATTRESSES
Reg. $17.95. ALL NEW. Some Floor Samples All sizes. Manufacturer's closeouts NOW $5.85
SPRINGS
Orig. $3.95 to $12.50. Nationally known makes Simmons Greenpoint and others. Nearly all sizes. NOW $1.97

FREE DELIVERY
●
FREE PARKING

SUMMERFIELD'S WAREHOUSE OUTLET STORE
265 THIRD STREET—CAMBRIDGE—Near Kendall Sq.
Open Daily 9 to 5:30—Mon., Thurs. and Sat. Till 9 P. M.

POLITICAL RACE IN FINAL STRETCH

With only hours left for radio and sound truck appeals, Democrats and Republicans swung into a stretch drive today for the primary nominations they all seemed confident will bring party victory in November.

By far the outstanding primary feud was that of Atty. Gen. Paul A. Dever and former Lieut. Gov. Francis E. Kelly, both of whom confidently predicted that tomorrow's polling would land him the Democratic gubernatorial nomination.

Waiting to test the winner was Gov. Saltonstall, unopposed for his Republican party's nomination for a second term.

CLAIMS DEVER FAILS

Kelly addressed a thronged and enthusiastic meeting in Pemberton sq. this afternoon, and said at this meeting:

"The issues are so clear between Mr. Dever and myself, there is no doubt but that the Democratic voters will return me their nominee by a tremendous margin.

"Mr. Dever's attempts to deceive the electorate have failed lamentably. The voters know that if Dever is named it will wreck the Democratic party. He has failed so miserably to protect the interests of the people and to perform the duties of his office that Governor Saltonstall is certain to order an investigation of Dever's office if he is made the Democratic nominee.

"The Republicans have been waiting patiently for just such an opening.

"The entire public record of Francis E. Kelly is spotlessly clean. There is no loophole in his armor through which the Republicans can launch an attack."

DENIES INSURANCE TIE

Dever at Symphony Hall challenged his rival to find any connection between himself and the Canton Mutual Liability Insurance Co. Dever said he had petitioned the company into receivership and that a special recess commission, employing investigators at great expense, had never dared to say that he was in any way connected with the company.

"My record of decency in public life, of honesty in public service is unimpeachable," he said. "It has been established throughout my entire 12 years of political service in this Commonwealth. It cannot be destroyed or challenged and I shall maintain it always."

By way of rebuttal to the Dever statements, Kelly produced James J. Holden of Washington st., Jamaica Plain, who said he was crippled for life from an accident involving an automobile insured by the Canton Mutual.

At Riverview Ballroom, Gallivan blvd., Dorchester, termed by Kelly the climax rally with his neighbors, Holden identified a letter he had written, in which he charged he had been unable to collect from the Canton Mutual and blamed Dever for his difficulties.

Russell Abbatoir Plan Is Weighed

Acquisition of the Brighton abbatoir by the federal government for national defense purposes, as proposed by former Cong. Richard M. Russell of Cambridge, candidate for re-election, is now under consideration by the War Department according to an announcement from Washington yesterday.

Because of its proximity to the Watertown Arsenal, Russell recommended that the abbatoir be converted into an extension of the arsenal or used as a depot for ordnance and quartermaster supply corps.

CANDIDATE—Seeking Democratic nomination for Secretary of State is former Rep. Katherine M. Foley of Lawrence.

Hottest political campaigns in the state are being waged for the Democratic nominations to Suffolk County posts—Sheriff, Clerk of Superior Civil Court and Governor's Councilor in the 2nd district.

The sheriff's fight is a four cornered battle with strong factions backing each of the candidates and the result anyone's guess.

Sheriff Frederick R. Sullivan, appointed by Gov. Saltonstall to fill the term of the fugitive former Sheriff John F. Dowd; State Sen. John E. Kerrigan, of South Boston, former Senator Edward C. Carroll, also of South Boston; and Timothy W. Murphy, are the candidates.

As in all county fights, winning of the Democratic nomination is tantamount to election — the county is overwhelmingly Democratic. No Republican has sought the nomination.

Ten candidates are racing for the nomination to the $6800-a-year Superior Civil Court Clerk's post vacated by John Patrick Connolly. Connolly's wife is one of them.

MURPHY SCORES DORGAN

Asst. Dist. Atty. Timothy Joseph Murphy, candidate for clerk of Suffolk County Civil Court, at a noon day rally in Pemberton sq., declaring that he had been a lifelong Democrat who had supported the entire Democratic ticket since he cast his first vote, charged that Dorgan was an employe of Henry Parkman and was supporting Parkman against U. S. Sen. David I. Walsh.

He called upon the voters to "remember this treachery" when they go to the polls tomorrow.

Other candidates are: Dr. Joseph Santosuosso, North End; Edw. F. Ford, South Boston; Thomas L. McDermott, Jamaica Plain; Thomas A. Sullivan, William Griffin and Richard Joyce, all of South Boston.

Maurice H. Sullivan, youthful city councilor, is the chief opponent of the veteran W. T. A. Fitzgerald for the Register of Deeds post. Edward Sullivan, a South End cab driver, is the third candidate.

Once more Daniel H. Coakley is up against a stiff fight to hold his seat as governor's councillor from the second district, but this time the chances of his defeat are enhanced by the Republican redistricting of the district.

Leading the seven candidates against Coakley is Robert E. Bigney, the former senator from South Boston who has been a perennial foe of Coakley and who, except for fields which split the vote, might have defeated him before.

Others in the fight include: George A. Murray of South Boston, former City Council president; John J. Sawtelle of Dorchester, Rep. Francis X. Coyne of Dorchester, School Committeeman Joseph Lee, Jr., Thomas F. Daley of South Boston, and John J. Sullivan, Dorchester.

Running for Lieutenant-Governor are Mayor John C. Carr of Medford, Owen A. Gallagher of Boston, Francis P. Kelley of Milton, Michael P. McCarron of Lowell, Charles E. O'Neill of Danvers and Raymond A. Willeter, Jr., of Woburn.

ATTORNEY-GENERAL FIGHT

Contesting for attorney general are former Asst. Dist. Atty. Harold W. Sullivan, of Boston; James H. Brennan, Thomas M. Burke, of Boston; Mayor John W. Lyons, of Cambridge; Edward A. Ryan, of Worcester; former State Sen. Joseph Finnegan of Dorchester; Jeannette C. Chisholm of Waltham, Joseph V. Carroll, of Belmont, and John H. Backus, of New Bedford.

Seeking the nomination for secretary of state were Albert L. Fish, of Boston, Mrs. Katherine A. Foley, of Lawrence, Arthur M. McCarthy, of Winthrop and Rep. Albert E. Morris, of Everett.

For the office of state treasurer, were Ernest J. Brown, of Medford, Patrick M. Cahill, of Peabody, Joseph W. Doherty of Brookline John J. Donahue of Somerville and John J. McGrath of Boston.

For auditor were Thomas F. Flaherty, Thomas J. Buckley and Leo E. Walsh of Boston, and William T. Husband, Jr., of Belmont.

SENSATIONAL!

COAT, HAT, & MUFF

PERSIAN LAMB?

NO! But you'd certainly think so!

19.95

50c weekly

[illegible] at a price! New, [illegible] coat, Scottie hat with red feather, and muff. The coat has bell sleeves, a wing collar, yoke back and a [illegible] buckle closing at the neck. The cloth is a [illegible] by a famous maker. Sizes [illegible] to 18.

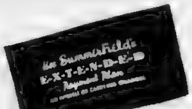

Reg. 3.95 DRESSES

[illegible]

3 for 7.95

25c weekly

For Any 3!

FURNITURE CLOTHING JEWELRY

Summerfield's

BOSTON STORE - 727 WASHINGTON ST

Boston Store Open Evenings Till 9 P. M.

Waltham 274 Moody St.
Lawrence 474 Essex St.
Manchester, N. H., 872 Elm St.

Salem and Somerville Customers Invited to Our Clothing and Jewelry Departments in Boston

DENTAL PLATES
A Specialty

ALSO

BROKEN PLATES REPAIRED

UNITED DENTAL SYSTEM
P. B. Dinlvls, Surgeon Dentist
P. S. N[illegible], Plate Technician, Inc.
175 TREMONT STREET

Advertisement

More Comfort Wearing FALSE TEETH

Here is a pleasant way to overcome loose plate discomfort. FASTEETH, an improved powder, sprinkled on upper and lower plates holds them firmer so that they feel more comfortable. No gummy, gooey, pasty taste or feeling. It's alkaline (non-acid). Does not sour. Checks "plate odor" (denture breath). Get FASTEETH today at any drug store.

Advertisement

Piles—Get Relief Now

Millions of suffers in the last 30 years have found a way to get quick relief from the itching and smarting of piles. They use a delightful cooling, soothing and astringent formula —Peterson's Ointment. No wonder one sufferer writes, "The itching and smarting stopped, and I slept all night. Peterson's Ointment is marvelous." 35c a box, all druggists, 60c in tube with applicator. Money back if not delighted.

PROVEN PERMANENTS

Our Original CREATION VITAMIN F CREAM

PERMANENT WAVE

$1.50 COMPLETE INCLUDING SHAMPOO HAIRCUT & FINGER WAVE

NOTHING EXTRA—IMMEDIATE SERVICE

JO-RAY'S
Room 610
DEV. 7890
453 WASH. ST., opp. JORDAN'S

Advertisement

Acid Stomach Ulcer Pains Bad for the Nerves

A distressing after-effect of acid stomach ulcer pains is the penalty they exact on the digestive nerves. Try a 25c box of Udga for relief of ulcer and stomach pains, indigestion, gas pains, heartburn, burning sensation, bloat and other conditions caused by excess acid. Udga Tablets must help or money refunded. At drug stores everywhere.

BERMAN RADIO CO.

RADIO ENGINEERS SINCE 1918

10¢ A DAY Sale

GENERAL ELECTRIC

Golden • Tone

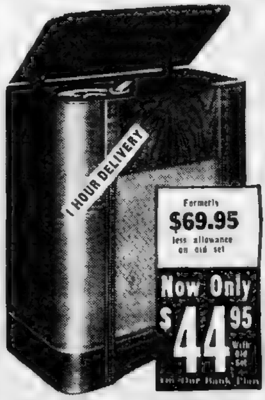

1 HOUR DELIVERY
Formerly $69.95 less allowance on old set
Now Only $44.95 With Old Set
on Our Bank Plan

RADIO-PHONO COMBINATION
- Feather Touch Tuning
- BUILT-IN ANTENNA
- No aerial—No ground
- 14" Speaker
- Automatic PHONO-RADIO Control Arm

NO MONEY DOWN

On Our "BANK PLAN" Pay Only 10c A DAY

FREE HOME TRIAL

Try this radio in your own home for 15 days. No risks, no obligation. You take no chances.

BIG TRADE-IN FOR YOUR OLD RADIO

BOSTON HAN. 5458

CAMBRIDGE KIR. 4622

BERMAN RADIO
RADIO ENGINEERS SINCE 1918

62 STUART ST.
Near Tremont St., Boston
Open Eves. Till 9 P. M.

30 TREMONT ST.
Near School St., Boston
Open Sat. Eves.

20 STUART ST.
Near Washington St., Boston
Open Every Evening

CAMB. STORE—526 MASS. AVE., CENTRAL SQ.
Open Thursday and Saturday Evenings—KIR. 4622

Bankhead Rites Held In Capitol

WASHINGTON, Sept. 16 (AP)—Headed by President Roosevelt, official Washington paid its respects today to Speaker William B. Bankhead at a state funeral in the House chamber.

Wm. Bankhead

The 66-year-old speaker, an administration stalwart for the past seven years, died early yesterday after an internal hemorrhage. He was stricken a week ago in Baltimore a short time before he was to address a political rally.

At the conclusion of the services, a special train will leave the capital bearing Speaker Bankhead's boady to his home in Jasper, Ala.

President Roosevelt, a committee of 60 House members, and other representatives of officialdom will accompany the body south to attend the final services. A three-day House recess will be taken.

Mr. Roosevelt, who received word of Bankhead's death while cruising on the Potomac, said that "every American loses a tried and proven friend of our system of government." The President's tribute was one of the many mourning Bankhead's passing.

Rayburn Elected Speaker of House

WASHINGTON, Sept. 16 (AP) Sam Rayburn, 58-year-old Texas Democrat, was elected speaker of the House of Representatives by acclamation today while the body of his predecessor, the late William B. Bankhead of Alabama, lay in state at the foot of the House rostrum.

Members of a Democratic conference held just before the election said there was no discussion regarding filling the majority leadership which Rayburn is vacating and some expressed belief that nothing would be done about it immediately.

Representative Boland of Pennsylvania, the Democratic whip, told newsmen, however, he would be a candidate for the floor leadership.

ECONOMY IS VITAL TO U. S.---WILLKIE

ABOARD WILLKIE TRAIN EN ROUTE TO COFFEYVILLE, Kan., Sept. 16 (AP)—Wendell L. Willkie, his voice completely restored, said today the basic defense America must make is rehabilitation of domestic economy.

The Republican presidential nominee told a crowd around his train at Pleasant Hill, Mo.:

"One of the basic differences between the doctrines preached by Franklin D. Roosevelt and myself is that Mr. Roosevelt thinks the building of defense depends primarily on battleships, arms and guns, while I think it is as important to build up domestic economy."

Willkie said he would demonstrate during the campaign that an adequate defense could not be built under the Roosevelt administration.

"Franklin D. Roosevelt," he continued, 'has contributed greatly to the collapse of democracy in the world by failing to build a strong economy in America."

VOICE IS RESTORED

Willkie, whose voice became so hoarse Saturday that he was forced to forego several train platform speeches, was treated by throat specialists in Kansas City, where he septn Sunday.

Before leaving Kansas City for Coffeyville, where he will deliver his first major campaign speech later today, Willkie turned over to Alf M. Landon some of the speech-making through Missouri and Kansas.

LANDO NSEES VICTORY

Willkie's speech at Coffeyville where he was a high school teacher 27 years ago, was set for 4 p. m central standard time. The subject was "The Failure of the New Deal Theory of Government," and it was the candidate's second prepared address since his nomination. All his other speeches have been extemporaneous.

Before reaching Coffeyville, the schedule called for brief train stops at Butler and Nevada, Mo., and Pittsburg, Kas. Tonight Willkie will pause at Claremont, Okla., home of the late Will Rogers, and then go to Tulsa for an address.

It was the rear platform talks which Willkie asked Landon to make. The 1936 Republican candidate called on the present candidate last night, and Landon said afterward:

"We had a quiet chat. I confirmed to Mr. Willkie that despite all the New Deal propaganda he hadn't lost any ground."

Pals of Milton Slayer Sentenced for Theft

Armand Papineau, 23, of Dwight st., South End, who turned state's evidence against Joseph L. Brooks, convicted of first degree murder in the shooting of a Milton policeman, was today sentenced in Dedham superior court to Concord reformatory for auto theft.

A companion, George Zukauskis, 21, of Athens st., South Boston, was given a six-year suspended sentence by Judge Thomas H. Dowd. Both men were arrested by two Milton policemen, one of whom, Edward F. Lee, was fatally wounded by Brooks in front of Milton police station.

Dempsey Leads In New Mexico

ALBUQUERQUE, N. M. Sept. 16 (AP)— Rep. John J Dempsey preserved a precarious margin over Sen. Dennis Chavez today as their bitterly waged race for the Democratic Senatorial nomination neared a final count.

With the vote yet to be reported from many northern Spanish-American county precincts, predominantly favorable to New Mexico born Dennis Chavez 753 of the state's 914 voting divisions in Saturday's primary gave Dempsey 42,554, Chavez 40,811.

It appeared that the winner would be known only after the official canvass and possible precinct contests. The belligerent Dempsey took advantage of New Mexico's first direct primary to contest the State Democratic organization with a bid for the seat of his congressional colleague.

Registration of 13,000 B. U. Students Begins

Boston University's 13,000 students began returning today as registration in four departments opened the 72nd academic year of the university.

Freshmen were registered in the college of liberal arts, college of business administration and college of practical arts and letters. Most of the upper class students will register Wednesday and students of Sargent College of Physical Education will return to classes Oct. 1.

WEATHER

LOCAL—Light rain will end this afternoon; fair, with scattered clouds tonight and tomorrow fresh northerly winds, diminishing late this afternoon.

NEW ENGLAND Fair tonight and Tuesday in Connecticut and Rhode Island; light rain in extreme south portion tonight strong northeast winds over west coast and east and northeast gales on the east coast tonight backing to northerly and diminishing tonight.

TEMPERATURES

Rockport	52	[illegible]	52
Gloucester	[illegible]	[illegible]	[illegible]
Swampscott	[illegible]	[illegible]	[illegible]
BOSTON	[illegible]	[illegible]	[illegible]

Warmest Day [illegible]

Coldest Day [illegible]

OBSERVATIONS IN BOSTON

Barometer	29.97	[illegible]	[illegible]
Humidity	[illegible]	Wind [illegible]	[illegible]

Average Temperature [illegible]

Deficiency in Heat to Date [illegible]

Total Precipitation [illegible]

Height of Tide [illegible]

Sunset 6 52 p. m.

Length of Day [illegible] 27

The following five-day weather forecast for New England was issued Sept. 13 by the Weather Bureau.

Temperature will average [illegible] with cooler air moving in [illegible] followed by slight warming Monday [illegible] Tuesday. Cooler again Wednesday. [illegible] will be generally moderate with showers [illegible] and again Wednesday.

FLYING CONDITIONS

Boston Bangor Caribou, Boston Montreal on schedule.

Boston New York, Boston Chicago, Boston Cleveland, New York Chicago, New York Washington on schedule.

For last minute information call East Boston 2000 or any Boston airline station.

MEDICAL POST TO WOMAN

WASHINGTON, Sept. 16 (INS)—Appointment of Dr. Katherine M. Bain, of St Louis, as director of the division of research in child development, was announced today by Katharine F. Lenroot, chief of the children's bureau of the Department of Labor.

Learn to Dance!
Harkins' DANCE STUDIOS
342 Mass. Ave. (at Hunt.), COM. 1102. Boston's Smart Dance School
COMPLETE COURSE $5
Fox Trot Waltz, Tango, Rhumba, etc. Special Attention Beginners & middle-aged. Expert Young Lady & Men Instructors. Personal direction Miss Beverly Paine ● Rich Long. Hours 10 a. m. to 12 p. m.
"Look for the Neon Sign"

KANE'S
Better Re-upholstering for Better Living Rooms
3 pieces $32.50
WEEK
Your Old 3-Pc. Living Room RE-UPHOLSTERED
SOFA and ANY 2 CHAIRS Rebuilt — All New $32.50
● All New Covers ● New Filling
● Frame Repaired and Refinished
● Guaranteed Workmanship
● Choice of Attractive Colors
If you are moving, we will pick up your suite at your old address and deliver it to your new address without charge.
SEND IN COUPON OR PHONE COM. 6110
Kane's 740 WASHINGTON ST., BOSTON
Cambridge ● Waltham ● Quincy ● Malden
I am interested in having my living room re-upholstered. Please send samples of fabric to.
Name ....
Address ....
Mail Orders and Delivery Accepted Within [illegible]

WIN A CASH PRIZE
SEND IN A
"Believe-It-Or-Not"

$350.00 IN CASH

Awarded to Winners in This NEW CONTEST

Have you a "Believe-It-Or-Not," some strange fact about a human being, an incident, or about some object? If you have something that is unusual that you think would interest Bob Ripley be sure to read the rules and details of this new contest.

SEE TODAY'S DAILY RECORD

Sensational SAVINGS ON SAMPLE FUR COATS $15 UP
NEW AND UNREDEEMED
Raccoons, Hudson Seals (dyed Muskrats), Seal-dyed Coneys, Persian Caraculs, Mink-Marmot Swaggers, Mink-dyed Coneys.
Priced According to Furs
SAMPLE CHUBBIES Jackettes and BOLEROS
OPEN EVENINGS
$2 DEPOSIT HOLDS COAT
MAX'S LOAN OFFICE
185 BROADWAY BOSTON
3 Blocks From Metropolitan Theatre

ANY GLASSES YOU NEED Complete LENSES & FRAMES
25% OFF
Easy Credit PAY 50¢ WEEK!
Our Anniversary Special! Take Advantage of the SAVINGS!
50c A WEEK will do at BUHL'S
BUHL OPTICAL CO.
26th Anniversary
52 SCHOOL STREET ACROSS FROM CITY HALL
LYNN—25 CENTRAL SQ.
CAMBRIDGE—678 MASS. AVE.

Political Advertisement

DEMOCRATS! PROMOTE
Senator THOMAS M.
BURKE
To the Office of
ATTORNEY-GENERAL
Practicing attorney, LL.B., Former attorney for U. S. Government.
Actually Endorsed by Organized Labor
A vote for BURKE is an endorsement of Faithful Service
James Johnson, 152 Fuller St., Dorchester

SAVANTS DEBATE ASPECTS OF MAN

PHILADELPHIA, Sept. 16 (AP)—All aspects of man from totalitarianism to hormones will be discussed by 200 notables, including President Roosevelt and former President Herbert Hoover, at the University of Pennsylvania bi-centennial which begins today and continues through the week.

The President and Hoover receive honorary degrees, but on different days. The President receives his doctor of laws, on Friday, when he delivers an address. Hoover talks Wednesday night on social science, but with his title still unannounced. On Saturday he receives the degree of doctor of civil laws. He is one of six former Presidents who already have received the university's doctor of laws.

The majority of the speakers are noted scientists, economists and religious leaders. Religion opens the program Monday afternoon with an address on thought trends by Dr. Jacques Martain of the Catholic Institute, Paris, France.

As if to signal the wide spread of interests to be covered during the week, the religious symposium will be paralleled by one on public accounting, to show the need of honest presentation of financial stewardship.

Relations between Jews and Christians will be discussed, along with Latin American affairs and the broad effects of human migrations. Totalitarianism will be backgrounded against the past and also against what is happening to the United States.

Personality, health and intelligence will be dissected in truly laboratory style by famous experts. Sex, blood pressure, cancer, old age, psychiatry and even psychoanalysis and mathematical ways of thinking are part of a week that seems to omit no science, no fine art of humanity and no important social aspect of modern knowledge.

In addition to French, British and Swiss scientists, Dr. Hu Shih, Chinese ambassador to the United states, and Sir Lyman P. Duff, chief justice of Canada, will participate. Both will receive degrees of doctor of laws.

Letters written by present officers of the university to persons yet unborn, who will be officials 100 years from now, will be placed in a stainless steel box, in the library vaults for a century. In the box will be many other mementoes of the present, all to remain sealed 100 years.

Luckiest Family Out of Bombed Home Unscathed

LONDON, Sept. 16 (INS)—The "luckiest family in London" emerged alive from the debris of their home today to tell their neighbors how they survived a 500-pound explosive bomb that hit and demolished their home.

Five of the six members of the family were completely buried—but dug out in time to save themselves. A sixth was blown out of the house—and merely bruised.

Public FUR SALE
UNDER MASS. STATE LAW ★
Raccoons
Hudson Seals
(Dyed Muskrat)
RUSSIAN CARACULS
Broadtails
Minks, etc.
NEWEST 1941 Fashions
$25 (and up)
CASH or CREDIT
Pay as you wear
NOTE: Every FUR COAT BONDED. Fully Guaranteed. Newest 1941 Models. These Furs were made to sell for as High up as $450. THIS is a Foreclosure on manufac., Furriers, etc. on account of Unpaid Mortg. Loans and must be Sold for Public Disposal Regardless of Cost UNDER THE LAWS OF MASS. (The Only Sale of Its Kind—Save at Least ⅔)
GREAT NORTHERN DULY BONDED FINANCE CO.
172 MERRIMAC ST., Cor. STANIFORD ST.
2 Minutes from No. Station on Merrimac Sq.
OPEN EVES. TILL 9 P. M.

BALLROOM DANCING GUARANTEED
IN only 4 LESSONS
TAP DANCING TAUGHT
"MY REPUTATION IS YOUR PROTECTION"
PROF. RITTER
177 TREMONT ST.
DEV. 7330

"I'VE YELLED MYSELF HOARSE FOR AN ESSO OIL BURNER"

Esso Oil Burner
Installed, Serviced, Guaranteed, and Fueled by the Marketers of Esso Gasolines
EASY TERMS as low as 93c PER WEEK on monthly Budget Plan
Colonial Beacon Oil Company
Esso Marketers ● Oil Heating Division
378 Stuart St., Boston
Tel. Com. 2610 A-9
Without obligation, send full information about the Esso Oil Burner and your easy payment plan.
Name__________
Address__________
City__________

SHOPPING WITH

Dearest Anne,

Well, it's back to work—or back to school—or back to wherever you're going! Before you go—you'll surely want to visit these Boston Shops for your every need in clothes and beauty. So better dash in while you've still got the chance.

Now! The "Alpine" At Clyde's, $3

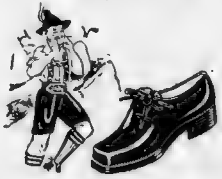

The sport shoe that can't miss being "the toast of the Campus." Truly a Phi Beta Kappa of the shoe class! It's SO rough and tough it'll take any amount of "kickin" and come back for more. Its stout leather soles and heels, and its leather thongs instead of laces are as "new" as next semester's grades. They're "knockouts" around town at sky high prices . . . and Clyde's is first with "Alpines" at only $3.00. Come in brown calf piped with either red, green or beige. You'll find them at Clyde's Shoe Store, 455 Washington St. Mail orders 15c extra.

Elizabeth Sparkes

Electric Needle Specialist

Can easily convince you how easy it is to rid yourself of superfluous hair, safely and permanently. Only the most modern equipment is used by Miss Sparkes thus assuring you of expert and painless removal of that unwanted hair. She uses the famous Chaleur method and her own 40 and 100-needle machines, the only ones of their kind in Boston. Recommended by physicians. MISS ELIZABETH SPARKES, 120 Tremont St., Rm. 333. Han. 7592.

Another Shipment! New Fur Coats, $66

At Eddy's Fur Shop—and such OUTSTANDING values. Luxurious Seal (Dyed Coney) Mendoza Beaver (Dyed Coney) regularly $125 and now being offered for only $66. Also a new stock of Black Kid Caracul and many others. Pay only $6 down and the balance in a year. Open evenings — Tel. Lib. 3682. EDDY'S FUR SHOP, Inc., 453 Washington Street, Dexter Bldg, 5th floor.

Go Hi-Hat in the Very Newest La Conga Wrap-Around Turban

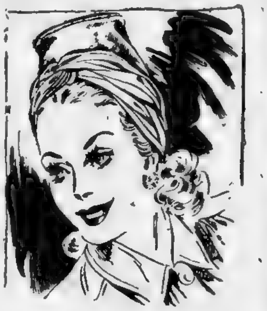

Once you see the new La Conga wrap-around turban at Jordan's for only $1 there'll be nothing to stop you from joining the Conga line. It's simply the very last word in turban trends—a hat for every moment of your day—it goes with rugged tweeds as well as with your business outfit and still has that high-fashion flair. There's very definitely a place in your wardrobe for this Hi-Hat turban that has that "so terribly expensive" look and yet costs only $1. And in just the new Fall colors you want — Red, Moss green, Soldier blue, brown, navy, black, Kelly green, Royal and wine. They're at the Neckwear and Ribbon Depts., street floor, main store at Jordan Marsh Co. Order by mail or phone Hubbard 2700 until 10 P. M., except Sundays.

Outstanding and Different Is MeLania's Wave-In-Oil Permanent For Only $5

And of course it's the very same permanent that formerly cost as much as $15 at MeLania's. So you can easily understand that it has to be good. It's a permanent that lasts longer and looks lovelier because it's a PERMANENT WAVE-IN-OIL. Let the famous Mr. Frank create a new personal style for you and you'll never be satisfied with any other. It reconditions as it waves and is as cool as a cloud because it's a WIRELESS. Just think of it—only $5. If you have grey, bleached or dyed hair then MeLania's $6.50 or $10 permanent will perform wonders. MeLANIA'S, 167 Tremont St. HUB. 6076. Open 9 a. m. to 8 p. m., Sat. to 6 p. m.

Fur Coats Restyled—Lining Included $17.50

2-Year Guarantee at Winters' Fur Shop

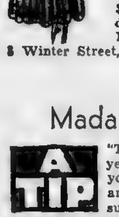

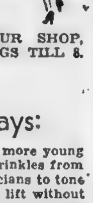

Don't say that your Priscilla didn't tell you that now's the time to bring your old fur coat to Winters' Fur Shop! Wait until you see what wonders they work. It's just like getting a brand new custom made coat for only $17.50. These expert furriers are famous specialists in remodeling out of style fur coats into distinctive 1941 fur fashions. Don't wait—now is the time to do it! And, of course, all work is guaranteed for 2 years. Chubbies, $12.50. Capes, $7.50. Extra skins additional. They will gladly call at your home. LIBerty 1921. WINTERS' FUR SHOP, 8 Winter Street, 4th Floor, Boston. OPEN EVENINGS TILL 8.

Madame Gardner, E. D., Says:

A TIP

"To temper the tool of time, to give you more young years, it is now possible to remove age wrinkles from your face." Her method is used by physicians to tone and firm the muscles, it gives you a face lift without surgery. Men and women are worried over that aged appearance. Madame is proud to offer this scientific method. She will demonstrate the proof of a new face for an old one. Madame is well known for her technique of permanent removal of hair where others have failed. The most nervous are at ease. She beautifies the skin in every case whether aged with wrinkles or disfigured with hair. Her skillful eye times every hair, there is no guess work about it. 38 years' experience in Boston she is second to none and is the most ethical specialist. Dr. F. H. Morse was interested in her therapy practice and was her instructor. Don't give up if your problem is that old age look or unwanted hair, just call Han. 2080, MME. GARDNER, E. D., 37 TEMPLE PLACE.

PRISCILLA PRICE

Attention: Legionnaires' Wives, Mothers, Sisters Yvonne's Steam Oil Permanent With Cut—$5.95

Yvonne is reducing her $6.50 steam oil permanent to $5.95 to celebrate the American Legion Convention in Boston. Yvonne, the famous French hair stylist, will personally supervise your permanent and will give you the benefit of her wide experience in styling your hair to your best advantage. Oil is actually steamed into the hair—making it So very easy to take care of—and adding a new lustre that you never dreamed was there. IMAGINE—this grand Steam Oil Permanent with a haircut and shampoo for only $5.95. Yvonne's Children's permanents are reduced to $3.50 complete. Spend an ideal vacation at the FRENCH VILLA in N. H. For further information send for FREE booklet A. YVONNE'S Beauty Studio, 127 Tremont St., HUB. 0846. Open 9 a. m. to 9 p. m.

Roomy, Smart and Practical Are These Handbags Which May Be

found at Grant's for only 89c. They're in genuine Kaf-Kid in styles for everyone. And SO many styles to choose from—many are copies of more expensive bags. It doesn't make any difference what your new Fall outfit may be like—you'll have no difficulty finding a bag at Grant's that will complete your wardrobe — they have that many different ones. Some with novelty knob tops, some with zipper, some pouch styles and some underarm bags in Black, Wine, Navy and Conga Brown; and they're yours for only 89c. At Leather Goods Dept. on the main floor, W. T. GRANT CO., 395 Washington St.

L. Max, Jr., Says "Give Lovely Color to Your Hair, the Smart Modern Way"

With Roux Oil Shampoo Tint, of course. For this amazing Tint COLORS your hair, completely or partially as you desire. It HIGHLIGHTS your hair, beautifully, lustrously, with complete natural looking effects. If your hair is gray, if it's dull or overbleached, if, in a phrase, your hair adds 10 years to your appearance, Roux Oil Shampoo Tint in the talented hands of L. Max, Jr., is the answer to your problem. It blends perfectly with the color of your hair and comes in 22 glorious shades in home treatment bottles, $1.10 and $1.65 for a bottle TWICE as large. Roux Oil Bleach, also easy to use at home, only 75c for generous size bottle. Send a strand of your hair for color when ordering by mail to L. Max, Jr., 145 Tremont Street. Devonshire 7069.

Your Old Fur Coat Made Like New, $20

Boleros $12.50—Capes $7.50, Lining Included

Now is the time to bring your fur coat in to Edwards' for remodeling—prices are going up as everyone knows—and you had better take advantage of Edwards' low prices NOW! Only expert union furriers are employed by this talented, experienced fur designer. He will completely restyle your old fur coat for $20, lining included, into a smart 1940 creation. Or if you like, have an adorable new cape made from your old furs for only $7.50. Fur coats relined, material included, $8. Or have a new boxy bolero jacket from your old furs for $12.50, lining included. EDWARDS' FUR SHOP is on the 2nd floor at 163 Tremont St., Est. 17 years. Dev. 8930. He will gladly call at your home.

Fur Coats Remodeled, $17.50, Lining Included

By Jacques—that expert furrier. He will remodel your old fur coat into the latest 1941 fashions — you'll really be amazed! And just think, he will make you a fur cape, from your old furs, for only $7.50 and this includes the lining. Or if you prefer a beautiful fur Jacket — with the new flattering lines—it's only $12.50 (lining included). Additional skins extra. JACQUES FUR SHOP, 177 Tremont St., HUB 5759. He will gladly call at your home.

Mothers-to-Be Maternity Dresses $5

At the Maternity Gown Shop. Here you'll find the very best in all the newest smart Fall shades. You'd never guess they were Maternity dresses—because of their new, novel skirt treatments and clever, concealing lines. Loads of colors and designs to choose from — and SO moderately priced $5 up in sizes to 42. THE MATERNITY GOWN AND CORSET SHOP, 12 West St., Bigelow, Kennard Bldg. Hub. 641[illegible]

Thousands of Rug Bargains at Armory

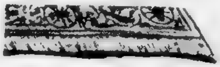

You can save as much as 75% by buying your rugs at the Armory Co. And they're only slightly used—some are like new. You'll find that they have the finest in Domestics or Orientals and all are shampooed and sanitized. Thousands to choose from because they are the world's largest used rug distributors. ARMORY CO., 903 Boylston St., Nr. Mass. Sta. Open daily 'til 6 and Mon., Wed. & Sat. 'til 9 p. m.

You'll Love Harry's 3 Inch Cut Permanents

School Girls' Permanents $2.50

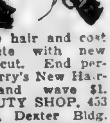

If you like waves easy to care for—appreciate expert hair cutting and restyling Harry is a well known authority on permanent waves. His LANOLIN OIL or machineless permanents are beneficial to the hair and cost but $5 complete with new hair dress and cut. End permanents $3. Harry's New Haircut, shampoo and wave $1. HARRY'S BEAUTY SHOP, 453 Washington St., Dexter Bldg. Rm. 817. Dev. 8047. Open eves. Either with or without appointment.

CROSSWORD PUZZLE

(Copyright by King Features Synd., Inc.)

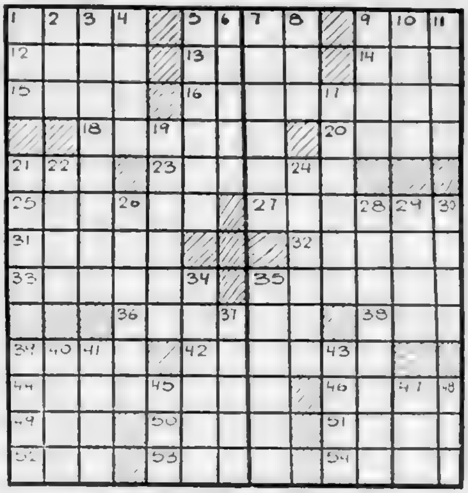

Average Time of Solution: 37 Minutes

ACROSS

1—awn
5—[illegible]
9—[illegible]
12—[illegible]
13—[illegible] made of cotton
14—[illegible]
15—[illegible]
16—[illegible]
18—powerful [illegible]
20—[illegible] of [illegible]
21—[illegible]
23—[illegible]
25—pass as time
27—dress material
31—observes
32—[illegible]
33—[illegible] below surface
35—paste
36—to caper
38—watery
39—harness part
42—yard for cattle
44—exhaust
46—cover inner surface of
49—large receptacle
50—a handle
51—sign of winter
52—[illegible]
53—errand
54—[illegible] monster

DOWN

1—[illegible]
2—entirely
3—unite by freezing again
4—[illegible] of light
5—[illegible]
6—[illegible]
7—[illegible]
8—assembled
9—extent of anything
10—fastening
11—poker stake
17—blacker
19—one who goes by
21—cause to go
22—plant of lily family
24—mouth of a volcano
26—[illegible]
28—creeping
29—river in France
30—examination
34—city on Lake Michigan
35—[illegible]
37—[illegible]
39—a tramp
40—[illegible]
41—[illegible]
43—[illegible]
45—[illegible]
47—[illegible]
48—[illegible]

Solution on Page 2[illegible]

And While on the Subject of Shoes

your boy friend's or husband's lack of height needn't embarrass you any longer. PAUL'S SHOES FOR MEN, 26 Kneeland St., Boston, now carry an amazing new shoe called the ELEVATOR which makes a man look 2 inches taller . . . and improves his posture materially. ELEVATORS look like any other fine shoes. Invisible inner construction does the trick. ELEVATORS are available in smart new Fall styles, brown or black. ELEVATORS are only slightly higher priced than other fine shoes. Why not come in with the boy friend or husband—write for free booklet.

It might be a good idea to cut this letter out and take it in to town with you—you'll find it will help you to shop.

Devotedly,

Priscilla Price

GREEN'S LOW RENT LOCATION MEANS LOWER PRICES TO YOU

Sensational Purchase
SAMPLES
From the Recent Boston
WHOLESALE SHOW

1/4 to 1/2 Off

CHESTERFIELD LIVING ROOM

59.50

- [illegible] Quality
- [illegible] Construction
- [illegible] Carvings
- [illegible] Cushions
- [illegible] Tapestry
- [illegible] Complete

Very Easy Terms

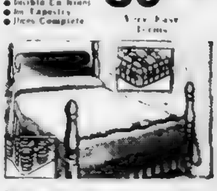

$[illegible] Poster Bed Outfit 1/2 Off

Colonial Poster Bed (maple, walnut or mahogany finish), any size with COIL spring and [illegible] mattress

14.50

3 Pcs. Complete

Inner Spring Studio Couches

$14.50

"De Luxe" Inner Spring Mattresses

$7.95

Satisfaction Guaranteed or Your Deposit Returned

GREEN'S

Over a 1/4 of a Century of Service

[illegible] Meridian St., Central Square
EAST BOSTON

Smart Set Functions

By BETTY ALDEN

FOLLOWING in the footsteps of her mother, Mary Emery is going to change her name to Bird . . .

Back in 1932, the year after Mary's debut, her mother was married to Reginald W. Bird, the taxpayer's friend, and today Mr. and Mrs. Bird are announcing her engagement to Mr. Bird's son, John R. Bird . . .

Mary, daughter of the late Manning Emery, Jr., is a great granddaughter of the late Nathaniel Bowditch, author and authority on navigation . . . A member of the Vincent Club, she was presented to society in 1931 . . . She is a sister of Manning Emery, 3d, who married Madeline Jackson of Dedham, and of Mrs. Edmund S. Kelley, Jr., of Cambridge . . . A popular member of the younger set, she is an accomplished horsewoman and tennis player.

Her future bridegroom, a Harvard '29 graduate, is a brother of Mrs. William O. Clark of Framingham Center and Mrs. Wilbur P. Smith . . .

Mr. and Mrs. Bird make their home at the former's beautiful estate, "Weveney Farm," in Framingham Center, which used to be the setting of the annual Millwood Hunt Club horse shows . . . Mr. Bird is well known as president of the Massachusetts Taxpayers Association . . .

* * *

Extend Vacations on Cape Cod

WITH ROYALTY in their midst, many summer residents of the Cape are extending their holidays well into the autumn . . . The arrival of Crown Princess Martha of Norway has been the cause of much entertaining, and over the week-end a number of Cape Codders had an opportunity to meet her at the large tea given by her hosts, Mr. and Mrs. Frederic Schaefer, at their beautiful estate at the ocean end of Sea View Avenue . . .

* * *

VIA THE GRAPEVINE telegraph from California we hear that the young Bob Wesselhoefts are decorating a nursery at their little home near the movie colony in Hollywood, in anticipation of a visit from the stork . . .

Mrs. Wesselhoeft is the former Nancy Stevens, daughter of Mr. and Mrs. Bernard Stevens of Westwood, and a popular debutante of '37-'38 . . . Bob's parents are Mr. and Mrs. Robert Wesselhoeft of South America and Cape Cod . . .

* * *

Sallie Adams Weds in Cohasset

JEAN ADAMS, well known Boston aviatrix, was the only attendant at the marriage of her sister, Sallie Cochran Adams, to Charles Henry Lawrence, 3d., in fashionable St. Stephen's Church, Cohasset . . .

Sallie wore a gown of traditional ivory satin with a tulle veil and carried a bouquet of delphinium and gardenias . . . Jean's gown was of hyacinth blue faille with a matching velvet hat and she carried a bouquet of magenta dahlias . . .

Edward W. Lawrence was best man and the ushers included David B. Lawrence, George Hugh, John T. Quinby, H. Adams Carter, William A. Dickson, Janes P. Hunsaker and R. Colin Maclaurin . . .

The bride attended Vassar College for two years and graduated from Radcliffe in 1939 . . . Mr. Lawrence, son of Dr. and Mrs. Charles H. Lawrence of Brookline and Westport Point, graduated from Harvard in 1936 and is a member of the Union Boat and Harvard Clubs . . .

AT LAST ! A NEW 11 MINUTE SHAMPOO For All Blondes!

Try This Easy Way at Home!
Brings Back Golden Radiance To Darkened Blonde Hair—Keeps it Soft, Fluffy, Lustrous!

[illegible]

BLONDEX, (Dept. R-194), Borden Ave. & 21st St., Long Island City, N. Y.

Please send me a free trial package of Blondex.

NAME ....

ADDRESS ....

CITY ....

New Under-arm Cream Deodorant safely Stops Perspiration

1. Does not rot dresses, does not irritate skin.
2. No waiting to dry. Can be used right after shaving.
3. Instantly stops perspiration for 1 to 3 days. Removes odor from perspiration.
4. A pure, white, greaseless, stainless vanishing cream.
5. Arrid has been awarded the Approval Seal of the American Institute of Laundering for being harmless to fabrics.

25 MILLION jars of Arrid have been sold. Try a jar today!

ARRID

39¢ a jar At all stores selling toilet goods (also in 10¢ and 59¢ jars)

Weston Girl On Deb List

Boston Evening American Photo

BARBARA ANN PAINE, daughter of Mr. and Mrs. Robert G. Paine of Weston, is one of this season's debutantes who will soon be enjoying the whirl of first year out parties which crowd the younger set's autumn calendar.

Weave a Smart Plaid Scarf

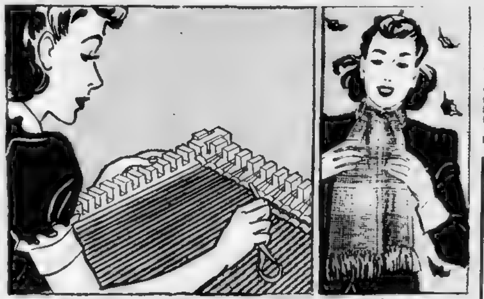

USE SOFT WOOL, AN INEXPENSIVE LOOM

A cosy homespun plaid scarf you'll be glad to own when winter's chilly blasts are whistling about your ears. Weave it yourself in a lovely combination of rust, green and yellow Shetland wool—and while you're at it make one or two for Christmas gifts.

Your loom is a simple adjustable affair which you can purchase for about 25 cents. You weave your scarfs in sections, setting the loom at 10½ by 15 inches.

You'll enjoy, too, weaving a gay angora hat on a cardboard "loom," a dainty boudoir pillow on an embroidery hoop. Our 40-page booklet, Beautiful and Useful Articles You Can Easily Weave, gives complete diagrams and directions for weaving items such as doilies rugs, coasters, desk sets, purses and belts.

Send 15 cents in coins for our booklet, Beautiful and Useful Articles You Can Weave, to Boston Evening American, Home Institute, 109 West 19th st., New York, N. Y. Write plainly your name, address, and the name of booklet.

AMONG BOSTONIANS AT WORLD'S FAIR

Mr. and Mrs. John M. Morrison of Brookline, accompanied by their son, Jack, and his cousin, Robert Cunningham, are staying at the Waldorf-Astoria in New York while visiting the World's Fair.

"MIDDLE-AGE" WOMEN [38-52 yrs. old]

HEED THIS ADVICE! Are you getting moody, cranky and NERVOUS? Do you fear hot flashes, weakening dizzy spells? THEN LISTEN:

These symptoms often result from female functional disorders So start today and take Lydia E. Pinkham's Vegetable Compound. For over 60 years Pinkham's Compound has helped thousands of grateful women during difficult days. Pinkham's has helped calm unstrung nerves and lessen distress due to annoying female functional "irregularities."

Lydia Pinkham's Compound is WELL WORTH TRYING!

Community Dentists
DR. LEWIS, INC.
Boston: 630 Washington St.
87 Summer St.
Brockton Quincy Salem Lawrence Lowell

HEARING AIDS
at Boston and Manchester
COMMUNITY OFFICES
FREE CONSULTATION

Brookline Girl To Wed

Joining the ranks of future brides is Eleanor Holmes, daughter of Mr. and Mrs. Edwin P. Holmes of Brookline, who announce her engagement to William Hardy Prentice, son of Mr. and Mrs. William Harold Prentice of Kansas City, Mo.

Miss Holmes is a graduate of Beaver Country Day and Erskine Junior College.

Mr. Prentice graduated in 1936 from Kansas State College where he was a member of Beta Theta Pi fraternity.

No plans have been announced for the wedding.

MARY FAXON TO WED RALPH H. WILLARD, JR.

Post deb Mary Faxon of Cambridge, a member of the staff of the Belmont Day School, is to become the bride of Ralph Howard Willard, Jr., of Belmont and Annisquam.

Daughter of Mr. and Mrs. Huntington Faxon of Cambridge, the future bride graduated from Buckingham School and the Pierce Secretarial School.

Birthday Horoscope

By FRANCES DRAKE
Monday, Sept. 16

IF TODAY IS YOUR BIRTHDAY—You born on this date are individuals who learn readily and should be eager to advance intellectually, spiritually and socially. An asset as a friend and business associate. Can become penurious in money matters unless this tendency is curtailed. Very artistic and charming, if true to finer instincts. Your big chance lies in quickness of thought, accuracy and acting when the time and the opportunity say to strike. Be zealous to succeed.

LUCKY NUMBER — Today's lucky number is 29.

LUCKY COLOR—Today's lucky color is topaz.

Send 15 cents and large self-addressed, stamped envelope to Frances Drake, Boston American, Box 2228, Boston, for an individual horoscope, personal guide and lucky calendar for the last six months of 1940, giving the day and month you were born.

Your Greatest Asset

In bringing out those highlights for the autumn parade of beauty

Machineless or Machine 2.95 Complete PERMANENT WAVE

Gorney's BEAUTY SHOPS IN Kresge's

Temple Place at Washington St. Dev. 8963
202 Boylston at Park Sq. Cir. 6842

LOW PRICES
EASY TERMS
DEPENDABILITY

Community Opticians
Boston: 630 Washington St.
87 Summer St.
Waltham Brockton Quincy Fall River Lawrence Manchester, N. H. Malden Salem Lowell

PRESIDENTIAL BATTLE PAGE

Now, Who Wrote *That* Speech?

By CARLISLE BARGERON

(Assigned by Republican National Committee)

Manifestly, a man writing under the auspices of a political committee has to be careful not to commit a political impropriety. But with the conviction that the truth is, in the long run, the best politics, we try to make this a strictly reportorial endeavor, let the chips fall where they may. In this vein we boldly head into Mr. Roosevelt's speech of Wednesday night, the words by his Brain Trusters, the music his own. He said:

> It is one of the characteristics of a free and democratic modern nation that we have free and independent labor unions.

There is not a member of the executive committee of the American Federation of Labor, with the possible exception of Dan Tobin, who is on the New Deal payroll, who does not know that the New Deal tried with every means at its command to destroy the Federation. They know that up until but a few months ago, New Deal journalists carried on such a propaganda campaign against them that it is amazing they survived.

Now, with the New Deal holding anti-trust suits over their heads, and also giving them that treacherous smile, Bill Green and some of the others consider it the better part of valor to play ball. We appreciate they are trying to use their best judgment but they are playing with fire.

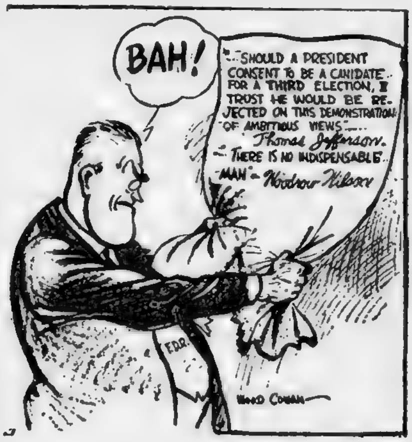
BAH!
"SHOULD A PRESIDENT CONSENT TO BE A CANIDATE FOR A THIRD ELECTION, I TRUST HE WOULD BE REJECTED ON THIS DEMONSTRATION OF AMBITIOUS VIEWS"—
Thomas Jefferson.
"THERE IS NO INDISPENSABLE MAN"—Woodrow Wilson
F.D.R.
WOOD COWAN

Cartoon by Wood Cowan

It is a fact that the turmoil over the past seven years has given a tremendous impetus to the organized labor movement, and **this is a gain from which there will be no profit for years and years,** however, because it has been accompanied by **brutality, the untold loss of earnings,** and THE LACK OF EMPLOYMENT. It has thrown thousands and thousands of honest workers into paying tribute to racketeers, not labor leaders. Why, the New Deal, under the guise of organizing the workingman, even encouraged Communists to collect "dues" from the pittances which the WPA workers receive.

A distinct advance for Labor is the legislation by which the Federal Government stands behind a man in his "right" to join a union. **But will any sane man deny that the Communist-minded N. R. L. B. has thus far nullified gains which should come from this?**

Mr. Roosevelt said:

> Fair minimum wages are being established for workers in industry; decent maximum hours and days of labor, etc.

The minimum wages and maximum hours act was conceived in the fertile brain of the former Ku Kluxer, Hugo Black, whom Mr. Roosevelt named to the Supreme Court. The bill (providing a 30-hour week) overwhelmingly passed the Senate in the early days of the New Deal. The House was ready to pass it overwhelmingly. MR. ROOSEVELT HELD IT UP FOR THREE YEARS.

. Make no mistake about it, the Business interests of the East were solidly behind it for the purpose of checking the competition of the South. The Act is NOT BEING ENFORCED IN THE SOUTH YET!

Mr. Roosevelt said:

> You will remember that kind of opposition in the campaign of four years ago—four years ago, when certain employers, certain politicians and certain newspapers, all of whom are now active in this campaign, in an effort to mislead and intimidate labor; four years ago they went to the extent of putting untrue electioneering notices in pay envelopes in order to smash the new Social Security Act and to force its repeal by electing its enemies.

We seem to remember that these "evil influences" warned that it was a payroll tax. AND THEY WERE RIGHT!

Had it not been for the persistence of Republican Senator Vandenberg, you would by now be paying an ADDITIONAL ONE-HALF per cent of your wages and a total of 3 per cent by 1949, for the New Deal to throw away. That is what is done with the one per cent you are paying; the benefits come from taxes which will be increasingly levied on you from now on.

Henry Morgenthau never made any bones about looking upon these payments as simply more revenue for the New Deal to spend. He could hardly restrain his enthusiasm as the one per cent of your wages and the one per cent from the employer began to roll in. When it came time to paying you something back—well, Congress could APPROPRIATE for that.

But there is the framework of a great reform here, and whatever it is, Mr. Roosevelt HELD UP ITS PASSAGE FOR THREE YEARS.

SAFEGUARDING LABOR GAINS

(Provided by the Democratic National Committee)

If President Roosevelt had agreed to [illegible] his social program any time during the past seven years, the opposition to him today would be hardly more than a whisper.

To conceal their real purpose, the Republicans have set up a convenient smoke screen of catch phrases about defending the Constitution, protecting the American way of life, and the need for retaining [illegible] economic principles. The actual target of the assault is the program of laws which the Roosevelt Administration has enacted to safeguard the interests of the workers, the farmers and the unemployed.

When the President's magnificent leadership was saving the capitalistic system back in the dismal days of early 1933, no one was unduly exercised about the menace to Constitutional rights. Even former President Herbert Hoover before him, moving in his cautious and timid way, was able to turn a few corners without exciting the wrath of the Constitutional purists.

Did anyone ever challenge the constitutionality of the RFC under which billions of Uncle Sam's money was poured into the banks, the insurance companies, the railroads, and other private enterprises? Of course not. Big business needed the cash and needed it badly. Why split hairs and torture legal meanings when the lords of industry and finance could see salvation in no other way?

A few Democrats challenged Hoover's constitutional right to declare a moratorium on war debts without first receiving Congressional approval. They were hooted down as obstructionists and soreheads. Two members of the House, later directors of the ill-fated Liberty League which carried on a bitter court fight against most New Deal reforms, actually raked the dissenters fore and aft for their "legal quibbling" when Mr. Hoover was saving Europe from collapse.

RECALLING 1936

The situation today is identical. The majority of Roosevelt foes, including many big newspapers, heartily approve the Administration's foreign policies and the defense program. So does candidate Willkie. But they can't stomach the laws enacted for the laborers and the farmers.

President Roosevelt, in his excellent address to the International Teamsters Union, put his finger on the sore spot fairly and squarely, and the labor leaders in the audience knew what he was talking about. He simply recalled the mean, under-cover, last minute campaign [illegible] Republicans waged against the social security law in 1936. You recall the silly tales about employes being forced to wear "dog tags" around their necks in lieu of identification cards. Said the President:

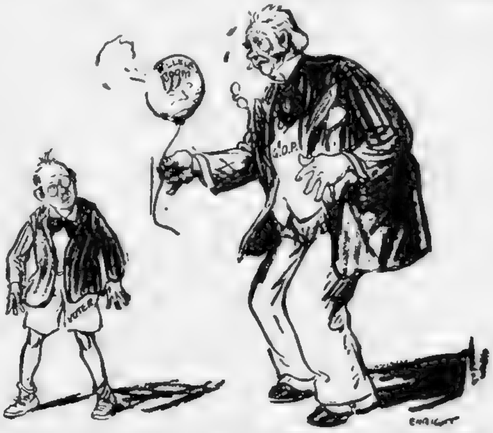

"You will remember that kind of opposition in the campaign of four years ago—four years ago, when certain employers, certain politicians and certain newspapers, all of whom are now active in this campaign, in an effort to mislead and intimidate labor; four years ago they went to the extent of putting untrue electioneering notices in pay envelopes in order to smash the new Social Security Act and to force its repeal by electing its enemies."

LOVE ME IN NOVEMBER

The same forces are hard at it again this year. They [illegible] national defense, or any other handy weapon, as an excuse [illegible] the hard-fought gains of labor. As the President said, these are the people "who love the laboring man in November and forget him in January." Wendell Willkie may be sincere in endorsing some of the Democratic reforms, but he has never in his life been identified with any great crusade for social reform.

Despite the opposition clamor, and no matter what the pretext, President Roosevelt refuses to yield an inch in battling for the cause.

"It is my hope," he said, "that soon the United States will have a national system under which no needy man or woman within our borders will lack a minimum old-age pension that will provide adequate food, adequate clothing and adequate lodging to the end of the road without having to go to the poorhouse to get it."

THE WOMAN WHO LIVED IN HITLER'S HOUSE ◆ By Pauline Kohler

Pauline Kohler Says:

"This is a story of facts about Hitler, facts which, until now, have been unknown to the world. I was a servant at Berchtesgaden. I had a unique opportunity of seeing the real Hitler. I saw him when he no longer had the eyes of admiring crowds upon him.

PAULINE KOHLER

"It has been said that no man is a hero to his valet. It is even truer that no man is a hero to his maid.

"I escaped from Germany. As I write this I know that in a few days I shall be sailing for Brazil to build up a new life there. But I want the world to know the real Hitler, to know the truth about his private life, about his women friends, about the men who surround him, about the secrets of the mysterious mountain chalet of Berchtesgaden.

"Everything I reveal I have myself seen or have learned from unimpeachable informants. I have tried to present a true objective picture. In parts the picture is an unpleasant one. But then the truth about a man like Hitler must always have its unsavory side.

"If this book helps those who are fighting against Hitlerism to understand something of the supreme enemy of civilization I shall feel that the years of horror I spent at Berchtesgaden have not been entirely wasted."

In Concentration Camp

In the Boston Sunday Advertiser yesterday, Pauline Kohler told how she happened to become a servant in Hitler's house. In 1933, first her parents and then her young bridegroom were seized by the Gestapo, and, as a result of her sorrow and anger, she found herself in the Dachau concentration camp.

Released in 1934, after having seen young women beaten and one girl killed, she was employed as a housemaid by a Nazi official and his wife. Three years later he abruptly released her and recommended her for a vacancy in Hitler's household staff. Pauline Kohler attributes the action to the wife's suspicions and jealousies.

Before she was taken to Berchtesgaden, the Gestapo chief Himmler himself examined and after great deliberation satisfied himself that she could be a good Nazi and a proper servant for the Fuehrer.

The story is published, without opportunity for confirmation, for what the author purports it to be.

Now Continue:

I DID nothing during my first day as Hitler's maid. A storm trooper named Erik Keltner was deputed to show me every room in Berchtesgaden and, after this tour of inspection I was expected to know my way about without asking further questions.

I [illegible] in the German newspapers that Hitler lived a simple, [illegible] life. In a few minutes I [illegible] how the simple, [illegible] German people were being [illegible]. For Berchtesgaden is a [illegible] palace, furnished with every luxury that money can buy.

Keltner was quite cynical about it. As he showed me the main dining room he [illegible] and said "You see [illegible] how the Fuehrer appreciates comfort. Only the best is good enough for him." This particular room is 60 feet long by 40 feet wide. A massive oak table runs down the center. There are no lights visible. A soft glow comes from cunningly concealed lighting. Four etchings by Durer hang on the walls. A vast Persian carpet covers the floor. Later on it was part of my duty, together with another girl, to lay the table.

When the dinner was an informal one the service was of magnificent Dresden china, but when important guests were present they ate off solid silver—most of it plate from the Jewish merchants of Nuremberg, stolen from them by Himmler's agents.

The room in which Hitler receives his guests overlooks the Austrian Alps. The largest window in Germany covers one entire wall. I never could understand why the Fuehrer met his guests in this room because conversation is almost impossible as it houses his aviary of [illegible] birds.

One day I counted them. There were 78, all chattering and screaming at the same time. The only time I saw Hitler display any normal kindness and humanity was towards these birds. He always fed them himself. The death of one of them brought tears to his eyes. Its little corpse was buried in a small plot of ground with a tiny headstone of bronze placed on the grave.

PRICELESS TAPESTRIES

Berchtesgaden has 14 bedrooms for guests, excluding those for the staff. Each bedroom has a private bathroom. Each bath is made from stone and marble quarried from different parts of Germany—with one exception. The marble of Hitler's bath comes from Italy. It was a present from Mussolini.

The walls of the bedrooms are of bare plaster decorated with paintings from German mythology. On the ceilings fauns and nymphs disport themselves in scenes from Greek legends. Every bedroom has a bookcase by the bed. A signed copy of "Mein Kampf" is there, together with books imported from Paris. And every room has a portrait of Hitler over the bed.

The kitchens at Berchtesgaden are magnificent. All cooking is done by electricity. A former head chef at the Adlon Hotel in Berlin is in charge, with four younger men under him. The chef himself cooks only for Hitler. A Gestapo man is present night and day in the kitchens to insure that no poison is introduced into the food.

As I was being taken round on my tour of inspection Keltner estimated how much certain furnishings had cost. Many walls are covered with rare Gobelin tapestries. Actually they are priceless, declared Keltner, "but if they were offered for sale in America they would fetch at least $[illegible]."

[illegible] the Fuehrer afford [illegible] I gasped.

[illegible]

[illegible] rooms in Berchtesgaden which have never been photographed. I saw them [illegible] once. They are called the Chambers of the Stars. They form a kind of penthouse right on the roof. Only two people can enter them at any time—Hitler himself and his astrologer, one Karl Ossietz.

In the main room of this suite the ceiling is made of dark blue glass on which, by pressing a switch, the movements of the planets and constellations are shown. The best optical workers in Jena worked on this room for over a year before Hitler was satisfied with it. Designs of the Zodiac form the patterns on the walls. In another of these rooms the only illumination comes from a brazier which burns night and day. Hitler [illegible] hours alone there gazing into its angry glow, or staring into a huge crystal globe, trying to see the future in its shifting shadows.

A MAN OF MYSTERY

Ossietz is a slim dark man of 3[illegible]. Few people know of his existence. In Germany no mention of him is allowed to be made yet he is perhaps the most important man in the Third Reich outside Hitler himself. How he met Hitler no one could tell me. He just arrived at Berchtesgaden one day and has remained there ever since. He is the Rasputin of Nazi Germany.

I believe he is sincere in his attitude to astrology. He believes [illegible] can foretell the future from the stars and planets and Hitler is convinced of his powers. Shortly after I arrived the Fuehrer spent three days and nights in this suite alone with Ossietz. Goering arrived [illegible] with urgent news but even the fat field marshal could not speak to Hitler until he emerged.

For Hitler is superstitious. He consults the stars before embarking upon any major activity. He would sooner listen to the advice of Ossietz than to counsel from his general staff. I should say that Hitler and Ossietz have together amassed the finest collection of books dealing with the occult that the world has ever known.

Museums and libraries throughout Germany have been ransacked for these volumes and every embassy has been given instructions to buy and send to Berchtesgaden every occult book published abroad.

Hitler believes his lucky color is red. He chose the swastika as his emblem because he had read that it was an ancient Hindu sign of good fortune—but he made the mistake of placing it the wrong way round, so that to occult students it now is a symbol of evil.

SATURN
VENUS
JUPITER
MERCURY

ADOLF HITLER AND ASTROLOGY

"Hitler is superstitious. He consults the stars before embarkng upon any major activity. He would sooner listen to the advice of Ossietz (Berchtesgaden astrologer) than to counsel from his general staff."

Every member of Hitler's staff hates Ossietz. They are all jealous of his influence. Goering, in particular, detests the man. He refused twice to stay in the same room with him. But Ossietz remains. Perhaps it is because he has told the Fuehrer that he will still be ruling Germany when he dies and he fixes the year of his death as 1962.

It is well known that Hitler never drinks alcohol, but it is not so well known that his favorite drink is a mysterious concoction prepared by Ossietz. No one could tell me what it was. Irreverent members of the staff called it "Adolf's Tonic." It is a pink liquid produced by Ossietz from his private laboratory in thin glass flasks. Hitler drinks three of these flasks a day. And again no one knows what effect they are supposed to have.

This laboratory was one of the few rooms I never saw. I found no one who had seen it. But Ossietz spent every moment in it apart from the [illegible] he passed at the Fuehrer's side.

Perhaps it was as a warning that I was given a glimpse of the precautions that are taken at Berchtesgaden to protect Hitler. Only a trusted friend of Hitler's or one of the staff could ever attempt to [illegible] him with [illegible] of being caught.

The whole estate is ringed by three concentric circles of anti-aircraft guns. Every approach is heavily mined. Every door into the house is fitted with an "electric eye" which, if anyone tries to enter unobserved, immediately sounds an alarm and automatically locks every door within the building. The door to Hitler's private study is fitted with a variation of this eye which can detect if a visitor is carrying any steel or iron object, so that any visitor is [illegible] with very few exceptions every one who comes to Berchtesgaden is thoroughly searched before being allowed to meet Hitler.

PALATIAL BOMB SHELTER

Hitler always works at an enormous desk. A battery of buttons decorates one corner. One is a brilliant scarlet in color. Hitler has only to touch it to flood every room except the study with clouds of tear-gas. And the moment this button is touched an alarm bell sounds in a barracks which stands some five hundred yards away and a hundred picked Black Guards, armed with submachine guns and hand grenades, advance on the house.

From Hitler's private suite a lift drops three hundred feet through solid rock to six rooms forming a luxury flat, which is also the last word in air-raid shelters. It is fitted with its own water supply, air purifying plant, and kitchen. One room is stocked with enough canned food to last four persons for three months.

Hitler enjoys a cinema show, so he has a small private cinema seating 25 persons. He sees there films which the rest of Germany are not allowed to see. It has often been said that Hitler knows nothing of the atrocities perpetrated in the concentration camps. This is untrue. He knows everything about the atrocities. Films have been made of life at Dachau and Buchenwald and they have found an appreciative audience at Berchtesgaden. They have not been carefully censored films. Indescribable tortures have been flashed on the screen for Hitler's enjoyment.

Much of Hitler's time is spent in the map room. He has a mania for maps. Each wall is lined with shallow drawers containing maps of every part of the world. Some of them are on an extremely large scale. He has survey maps of London which show individual houses. He seemed to find some satisfaction for never having traveled in [illegible] over these maps.

Over the fireplace in this room is a gigantic bronze map of Germany and Central Europe. The frontiers of the Third Reich are traced out by a narrow line made of amber from the seashore of East Prussia. Hitler was fond of standing in front of it with a pointer in his hand, rather like a schoolmaster, and delivering lectures on the greatness of Germany and the way his frontiers must spread and spread and spread. His interest in political geography is intense and so he has every school text book on the subject sent to him for his personal examination.

If he is not satisfied with the maps in it, he orders the whole edition to be scrapped. Whenever we guessed that some new coup was afoot we always said it was because Hitler had got bored with the map and wanted to change it.

GIBBERISH MESSAGES

One of the most [illegible] is the [illegible] switchboard. [illegible]

[illegible] he must only be disturbed on big questions of major policy.

Next to the switchboard is the private post office. Here all the correspondence is sorted and every letter that is not from a very close friend is opened. Everyone who is allowed to write privately to Hitler has some sign that he writes on the back of the envelope. But what the sign is I never found out. I foolishly asked about it and was told to keep a severe check on my curiosity. One or two people in Berchtesgaden believed, however, that no sign protected the contents of a letter from the attention of the Gestapo agents and that Hitler was as much spied upon as the smallest Storm Trooper.

About 600 letters a day arrive at Berchtesgaden when the Fuehrer is in residence. Most of them come from Germany. About 15 per cent come from abroad, mostly containing requests for his signature, a request which is never granted. The other letters ask for money, lay complaints, ask for a job or some favor. Hitler sees none of them, but if the writer is obviously a good Nazi he gets a letter with a rubber-stamp signature of Hitler and a promise that the matter is being investigated.

No parcel is allowed in the house. It might contain a bomb. So parcels are opened in the barracks and the little presents which the Germans have sent their Fuehrer are confiscated by his Black Guards. The first Christmas I was there over 11,000 parcels arrived.

There are two radio sets at Berchtesgaden both capable of receiving any station in the world. One is Hitler's private set, the other is housed in a small radio room and connected with a hidden loud speaker in every bedroom. By pressing a switch a visitor can listen to a German station. He is not allowed or expected to hear any foreign programs. [illegible] Wagner.

[illegible]

[illegible] Reich by [illegible] and makes a frenzied appeal for loyalty to the Fuehrer.

Himmler has persuaded Hitler to make these records. Each one is slightly different, for each one must sound up-to-date, as if Hitler were speaking at the moment. This record would be played if Hitler were assassinated. It would first be transmitted to the Nazi barracks and then rushed to Munich and transmitted over the ordinary radio.

Its purpose is to conceal the fact of Hitler's death from the world for as long as possible and make certain that the country is prepared to meet any internal revolt if the news did leak out.

GIRLS FOR GUARDS

I saw two more things during my preliminary tour of Berchtesgaden. They throw a significant light on the morality of Hitler's Germany.

With Keltner at my side I was going along a corridor when I paused to look out of a window.

"What on earth are those women doing there?" I asked. A group of fashionably dressed girls, some wearing fur coats, were just streaming out of the entrance to the Black Guards' barracks. They were laughing and giggling together and turning to wave and blow kisses to the barrack windows.

Keltner guffawed.

[illegible] I snapped. "Who are they?"

"Ah, I see you've a lot to learn about life at Berchtesgaden," Keltner said. "We'll explain that little mystery. The Guards are not allowed to leave Berchtesgaden for a year after they arrive here. The Fuehrer and the Gestapo think it wise to keep them from mixing with other people. And as you [illegible]

[illegible]

The first room I entered was empty except for a vaulting horse such as you can see in any gymnasium. The second room was fitted up as a sparsely furnished office with a desk, [illegible] a metal filing cabinet by its side, and a few deal chairs standing about. The third room was different. It was really nothing more than a corridor running past four cells. The doors of the cells were of iron bars.

I must have looked horrified and puzzled for Keltner began to explain.

"The cells are empty just now but we'll soon have them filled."

HITLER'S DUNGEON

They often serve as temporary homes for the girls of the household staff who misbehave. Sometimes girls from the neighboring villages are brought here for questioning if we have any reason to suspect their racial purity or their [illegible]

For a moment I thought Keltner was crazy. [illegible]

[illegible]

UNITY MITFORD

"I believe only two foreigners have ever visited this hide-out (Hitler's dream sanctum). One was Unity Mitford, the other Count Ciano."

[illegible]

FORGET HIM

[illegible]

Next [illegible] A pistol [illegible]

[illegible] one of my fellow maids. Fraulein Ober[illegible] accused her of [illegible] and sent her to her room. An hour later we—the maids—were told to

Continued on Page 22, Column 1

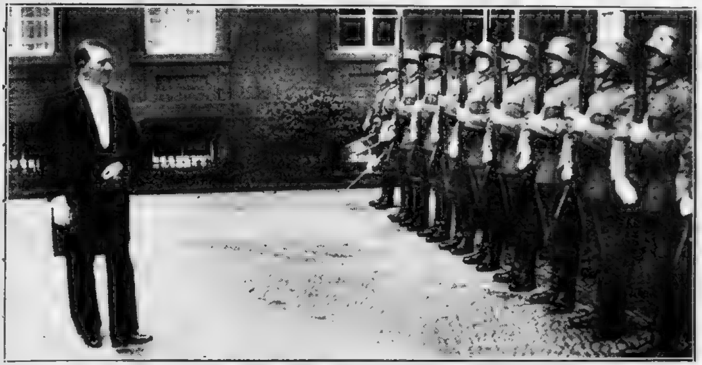

ADOLF HITLER REVIEWS HIS PALACE GUARD

"The guards are not allowed to leave Berchtesgaden for a year after they arrive there. The Fuehrer and the Gestapo think it wise to keep them from mixing with other people."

BOSTON AMERICAN
ALL THE NEWS AND PICTURES FIT TO PRINT
Think American
Talk American
Read American
Buy American
★ BE AMERICAN

THE CONGRESS of the United States has responded to the hysteria of the times and the political pressure of a powerful Administration by ordering the creation of a vast conscript army.

The very least consequences of this unprecedented peacetime procedure include the forced impression of some hundreds of thousands, and perhaps ultimately millions, of young Americans into professional military careers for which Americans habitually and traditionally have little liking.

The possible consequences are unpredictable and unimaginable, since vast professional armies are not commonly maintained by democracies and are usually the implements of autocracy.

However, it is possible that the American people can retain their democratic character through a supposedly temporary suspension of the democratic way of living, and at some subsequent and—let us hope—not too distant time return to the full enjoyment and protection of their democratic institutions.

THE TRUTH is that we are probably in this predicament as a penalty for our long neglect of opportunities to create an alert and adequate citizen soldiery.

Twenty or even ten years ago, if we had installed compulsory military training in all schools and had required brief but intensive annual periods of training for all youth, we would NOW HAVE a citizen army entirely sufficient for the present emergency.

The long-established and always-successful democratic Swiss system of maintaining a citizen army instead of an enormous professional army could easily and very wisely have been adopted as the democratic American system—and might well be STILL adopted.

However, President Roosevelt and Republican Candidate Willkie are in agreement that we are now so imminently threatened with war that there is no time for the Swiss system—in fact, no time for many other vital democratic processes which American government normally and usually employs in its emergencies.

Congress having been so influenced and instructed, and having so decided, there is nothing for it but to keep the conscription adventure as efficient and honest and just as possible, as democratic and American as possible.

LET US NOT DESPAIR too deeply about our admittedly perilous situation.

It is true we are going through all the motions of preparing for war.

It is equally true that government is getting daily more frankly and brazenly dictatorial, and will soon have large and disciplined military forces to enforce its dictatorial edicts if American statesmen choose to descend to that level.

But we still have at least the formality of peace, and perhaps inexorable events abroad as well as the self-interest of America will deter either Mr. Roosevelt or his possible successor, Mr. Willkie, from employing our conscripts too ambitiously or too aggressively.

We still have an opportunity to inquire into the democratic sincerity and faith of candidates for the entire House of Representatives and a third of the Senate.

AT LEAST WE CAN AND CERTAINLY SHOULD PROVIDE OURSELVES WITH A THOROUGHLY AMERICAN CONGRESS.

Conscription is now unavoidable.

Let us KEEP IT AMERICAN.

BOSTON'S CITY CLUB, affectionately known as the last male fortress, has fallen to women invaders. But the invasion was in every way a most pleasurable one.

LESLIE BLAKE
At City Club

Beautiful young socialites and models, including Miss Leslie Blake, Miss Barbara Keith and Miss Irene Ryan, paraded through the staid halls last week, wearing the very latest in hats and clothing.

The purpose, they told City Club members, was to acquaint husbands with fashion world developments.

Equipped with this information, gentlemen could more easily and tactfully assist in the selection of their wives' wardrobes.

On the surface, the idea seems fine. But deep down underneath, we truly fear, it is loaded with dynamite.

Imagine any husband's looking sternly at his wife's newest chapeau acquisition, recalling the beauty of the young socialites and models, and voicing such an opinion as:

"That hat is 20 years too young for you. Why don't you get something more suited to a woman of 50?"

On The Side

By E. V. DURLING

DOES your husband have a dull, domesticated look? Cheer up, Lady, he can be a Clark Gable. A Manhattan outfit, now specializing in improving feminine beauty, recently experimented with a man. In 50 days 50 pounds were taken off this fellow and his general appearance otherwise improved. Today the organization is thinking of opening a department devoted exclusively to restoring men's schoolboy figures and complexions. However, the sponsors are not optimistic about men's taking this up of their own accord and are hoping wives will force them to do so. I asked one woman if she would send her husband, and she said: ***"Not me. He's enough of a hit with other women as he is. What would happen if he was fixed up to look like Robert Taylor?"***

DO YOU THINK you have lived before? What were you, a king in Babylon or a Christian slave? Have just been reading an interesting article on this subject by Shaw Desmond, who says he believes everybody has lived before. And he cites some examples in an effort to prove his contention . . . Explaining to her mother why she hadn't done so well in her lessons one youngster said: "I didn't like the teacher." Sounds like a poor excuse, but there may be something to it at that . . . Not all models are young and beautiful. In Boston matronly appearing models show clothes intended for women with such figures. My informant says the matronly models "have more poise" than the glamour girl type . . . "I am 15 years older than my husband and ideally happy," says a Detroit wife. Very encouraging, what? On the other hand, a New York husband writes: "After 24 years, my wife gave me the gate and I was true to her and worked hard all that time."

ANN SHERIDAN TELLS TRUTH ABOUT KISSES
But Dislikes Way They Spoil Movie Make-Up

A PROBLEM that has been the cause of much speculation among the feminine portion of the population has been investigated by Harold Heffernan. He has asked women of Hollywood how they feel when kissed while acting. Most asked said there was nothing to it. Was "just routine." But Patricia Morison and several others told the truth. Said Patricia: ***"I think any normal girl gets a certain reaction from being in a man's arms and being kissed even if it is before the camera."*** Said Linda Darnell: ***"Whether kissed before the camera or otherwise my heart always pounds violently."*** And Ann Sheridan said: ***"I get a mild kick if kissed by a fellow I happen to like. But kisses certainly make a mess of your film make-up."***

"WHAT CAN you give a person convalescing from an operation besides flowers or books?" asks a client. How about one of those very small radio sets? Gift record for convalescents in this country, I believe, is held by Dorothy Lamour who after an appendectomy received 195 baskets of flowers, 68 books, 26 bottles of perfume, eight rabbits and six radio sets.

MOST ENTERTAINING picture I have seen in past five years is "The Great McGinty." Not only Brian Donlevy, the star, performs brilliantly, but the same can be said of every member of the cast.

Mrs. Eleanor Roosevelt

MY DAY

HYDE PARK, Sept. 12—Saturday and yesterday have been beautiful days. I think spring and early autumn are my favorite seasons in the country.

Spring, because it is so exciting to see everything come to life again, and autumn, because the tang in the air seems to restore a vigor which the summer has relaxed.

The colors that come gradually to our countryside are perhaps more beautiful than any in the whole pageant of seasons.

There is beauty, of course, in every season, but nothing lovelier than the blue sky of autumn with white clouds scudding across it. The gold, red and green of the trees repeat themselves in the fields where the goldenrod and the various creeping plants make a carpet of color.

I HAVE SPENT the mornings out-of-doors and had a few guests this week-end. I very much enjoyed seeing Dean Mildred Thompson of Vassar at lunch Saturday. She is just back after a long illness but, while she may be still weak in body, she is certainly a person who gives one a feeling of the utmost vigor in her thoughts and mental activity.

In the evening, on Saturday, Ethel and Franklin, Jr., brought four of their young friends to supper at my cottage, though they were staying at the big house.

We certainly had plenty of conversation. How much value it was to any of us, I really cannot tell. One able young lawyer argued his political belief against all the rest of us and did very well, I thought, considering that the balance of numbers was distinctly against him.

Yesterday they were all back for lunch with me after what, I fear, will be the last swim in the pool this season, for by next week-end the water may be too cold.

If you have not seen the three essays on the purposes and problems of American education, published by the Harvard University Graduate School of Education, Cambridge, Mass., I think you will be interested in reading them.

Two of the essays are by Dr. James Bryant Conant and were published, one in the Atlantic Monthly this past May, and the other in Harper's Magazine, May 1938. Both of them are well worth reading for anyone interested in education and the development of democracy.

The third essay in this pamphlet is by Francis T. Spaulding.

All three lay the groundwork for a changed and improved system of public school education in this country and are a stimulant to the thinking of all of us.

The Campbell Girl

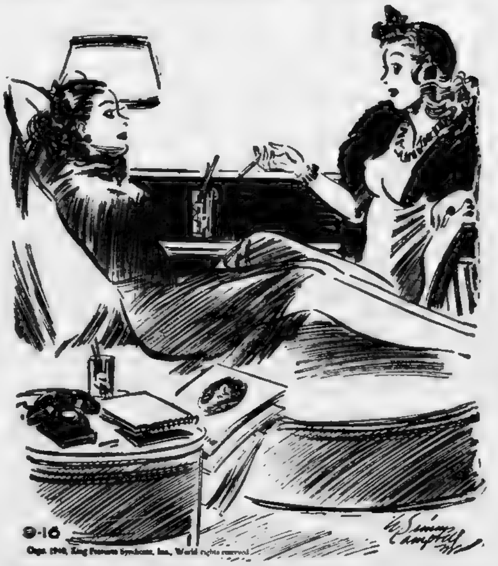

Copr. 1940, King Features Syndicate, Inc., World rights reserved

"He's the kind of fellow who takes you to a lecture or something educational—anyway, he always kills your evening!"

Al Jolson

Broadway Medley

JOLSON STILL FRETS DESPITE PRAISE

By Leonard Lyons

NEW YORK, Sept. 16—Al Jolson's colleagues were reading the favorable reviews he received after the opening of his new show last week. "With all his success, Jolson still has no capacity for enjoyment," they declared. "He's always so worried about his standing in the field of entertainment—that he hasn't laughed once, in the past ten years." . . . "I disagree," Eddie Cantor dissented. "I once saw Jolson laugh, a few years ago. Two famous comedians were headlined at the Palace, and flopped terribly. Jolson was almost hysterical."

* * *

IRENE HERVEY

MOVIES DEPT.: William Wyler, the movie director, was in Lindy's telling of his early days in Hollywood, when he went he went to work for Universal Films. Carl Laemmle, head of the company, delivered to all employes a form-card marked "What's Wrong with Universal?" and requested all of them, without signing their names, to write their suggestions on these cards, and drop them into a box . . . Wyler believed that this was only a whim on Laemmle's part, and so he wrote: "Why don't you get rid of that no-talented Wyler?" Next day he almost was fired.

* * *

PSYCHOLOGY DEPT.: Laemmle brought Professor Walter B. Pitkin, of Columbia, to Hollywood with a contract to apply his thorough knowledge of psychology to the motion picture industry. Pitkin's job was to read the film stories in advance of production, and then tell the Universal producers and directors exactly what stories and scenes would be successful with audiences—audiences whose psychological reactions he had studied . . . Prof. Pitkin's first lecture was made in the lunchroom, at 1 o'clock. He spoke for two hours, but made no impression upon the restless, fidgety producers and directors. The psychological theories he adduced were perfect, but he had forgotten that his audience had eaten no food since breakfast.

* * *

THEATER DEPT.: George Jean Nathan, anxious to make the Drama Critics' Circle Prize an award which would be more coveted than the Pulitzer Prize, exerted a great deal of influence upon William Saroyan and helped induce him to reject the Pulitzer Prize. Saroyan accepted the Critics' Circle Prize, and issued a statement questioning the right of the Pulitzer Prize committee to issue an award . . . But now, more than ever, Saroyan is convinced that he is right, and that this should encompass all awards. And so Thursday night he declared that henceforth he will refuse not only the

* * *

Pulitzer Prize but also the Drama Critics' Circle Prize.

BOOK DEPT.: John Gunther and Ernest Hemingway emerged from 21 Club . . . "How's business tonight?" Gunther asked the autograph hunters . . . "Well, we got Alan Jones and Irene Hervey's autographs, but it took us two hours," they replied . . . Gunther pointed to his companion, and said: "Get him. He's Ernest Hemingway" . . . "Get him," said Hemingway. "He's John Gunther" . . . The autograph hunters chorused, resignedly: 'Comedians."

* * *

WASHINGTON DEPT.: Jerome Frank, chairman of the Securities & Exchange Commission, wrote a 12-page decision in a case heard before the SEC. His secretary decided that the decision was too lengthy. Next day he submitted to Frank a one-page decision. "All I did was cut out a lot of unnecessary wordage," he said . . . "Of course we'll use it," Frank told him. "Just tack it right on to the end of my decision."

* * *

BUSINESS DEPT.: Artie Shaw, now completing a movie with Fred Astaire, brought this idea to the producers. Shaw wanted an unusual movie short screened—which would be a distinct novelty in pictures. There would be scenes such as these: A motorist telling a cop. "But you just can't give me a ticket for speeding. I have influence." The cop thereupon tears up the summons . . . Another scene would have a husband telling his wife: "But I refuse to wash the dishes. I won't do it." The next shot shows the wife washing them . . . The final scene would show a prisoner screaming. "But you can't put me in jail. You can't do it." The next shot would show him free.

BOSTON
After
DARK
By GEORGE HOLLAND

MONDAY MUSINGS: The lower depths of the scurrilous primary campaigns now nearing their end—praise be!—was reached by the candidate who accented a speech of vilification by terming a populous section of the city as "the red light district" . . Here, he said, lived his opponent.

THE BIENNIAL ABUSE steaming out of thousands of radios has disgusted so many citizens that something in the form of a movement is ready to crystalize in an attempt to restrain the licentious use of democracy's free speech . . . You hear this sentiment in all parts of the city, not excepting the tolerant Rialto which is slow to fume.

WHAT HAPPENED TO that legislation designed to place a check on the more vicious and slanderous tongues among the "candidates"? . . . Scores of the perennial also-rans are in the current primary fight, and many of these seem to grow more bitter with each defeat . . . Some of them are obviously illiterate, and their fantastic attacks become more ludicrous in the impurity of the language used.

CONGRESS MAY SOMETIME be forced to intervene as an act of national defense . . . Because such brawls as the one now going on should provide more cynical amusement to a Fifth column . . . They actually give succor and comfort to the enemies of democracy in producing a feeling of superiority and confidence . . . If these cowardly gutter feuds be examples of the exercise of free speech, then the Bill of Rights needs reframing, in the opinion of thousands besides this reporter.

EVERY NIGHT IS A FIRST-NIGHT again this week in the Nightclub belt . . . Fifi D'Orsay is featured at Ben Ford's new place, the Tic Toc . . . The opening show is scheduled for tonight . . . At the Ritz Roof, a new singer named Joan Merrill who is sent on from New York tagged "discovery" will warble to the accompaniment of Ruby Newman's music . . . Ort's has gone zombie and rhumba with the conversion of the grill into El Tropico Room, in which you are promised a visit to the "South Sea Isles" . . . Meantime, The Beachcomber, which started the bamboo and burlap craze, continues to prosper . . . The Casa Manana recalls Hy Sands, a flippant master of ceremonies whose humor made a hit last year, and Bob Hardy's re-cast orchestra—now on the "hot" side—is featured.

THE NEW KEN has re-lighted the erstwhile Theatrical Club, and a lady named Louise Lloyd is the stellar lure . . . Lou Walter's Latin Quarter swings back into action Wednesday but "from its original atmosphere of a composite picture of the Left Bank of Paris, the Quarter has swung over violently to the lush, swank beauty of a Monte Carlo salon." . . . Now that the Left Bank has fallen to the authoritarians, the principality of Monte Carlo, where, presumably, the croupiers are still working in a remnant of freedom and European civilization, is due for a bit of recognition.

JOAN MERRILL AT THE RITZ ROOF
Singing "Discovery" Comes Here From New York

JOE "LOVE EYES" CANDULLO and Anthony Bruno will alternate as head bandsmen at the Latin Quarter, and although Maestro Bruno is described as a "multi-instrumentalist and sportsman," nothing has yet been done in changing "Love Eyes'" sobriquet to "Romance Cornea," or something . . . With the brand new and sparkling Southland opening Thursday—in black and coral and with a new lobby-wide bar, and with Ranny Weeks returning Friday to the Mayfair's podium as boss of his now-famous band, habitual first-nighting ringsiders should be yelling uncle several days before they evacuate their favorite haunts in honor of the visiting Legionnaires.

Hollywood Today

ROOSEVELT SIGNS MORE STARS

By Louella O. Parsons

James Roosevelt

HOLLYWOOD, Sept. 16—Presidential campaigning in the family or not, you can put it down in your little book that Jimmy Roosevelt isn't going to have any time for politics. From here on in he's going to be busier than the proverbial one-arm paper hanger supervising two productions, for Saturday he pulled a real coup when he signed Franchot Tone and Geraldine Fitzgerald for his "Martin Eden." With Lloyd Bacon, Warner's ace director, already promised to Jimmy and all set to report for work, "Martin Eden" will be on the [illegible] about the same time his [illegible] "Pot O' Gold," starts roll[illegible].

GERALDINE FITZGERALD

W[illegible] with the premiere [illegible] the Roosevelt "sound[illegible] with the plans for his [illegible] pictures, the eldest son [illegible] the President is a remark[illegible] young man. Frankly, [illegible] amazed at the tal[illegible] Roosevelt has been [illegible] up. Jimmy Stewart [illegible] in "Pot O' Gold" and [illegible] and Miss Fitzgerald [illegible] his other film, he has [illegible] the top names in Holly[illegible] lustre to his debut [illegible].

* * *

YOU THINK you've seen Western movies? Well, a Western [illegible] end all Westerns, "The St[illegible] of the American Cowboy" [illegible] planned by M-G-M with [illegible] than Will James, fam[illegible] Montana writer and artist, [illegible] it. I don't need to explain Will James to my young readers for his book about a prairie horse, "Smoky," has been a juvenile best seller for years and his black and white Western sketches are internationally famous.

* * *

AT DINNER the other night some of Lewis Milestone's friends were discussing the story he has just bought—"The Red Pony" by John Steinbeck. Some of them thought he was very wise and others wondered if Steinbeck would get them into the theaters. That, I suppose, depends on the story. "Of Mice and Men" didn't do as well as you might expect, for it was a grand picture, but "Grapes of Wrath" cleaned up especially in England. Milly feels this Steinbeck property is a good investment and he has been in conference with the author who has given him many suggestions. I have an idea that RKO or United Artists will release the picture, which will be made as the next Milestone production.

* * *

SNAPSHOTS OF HOLLYWOOD: You needn't be surprised if Gilbert Roland and Constance Bennett kiss and make up and you needn't be surprised if Connie gets her divorce from the Marquis De La Falaise sooner than you and I expect; Deanna Durbin gave a baby shower for her sister, Mrs. Clarence Heckman, who has a date with the stork; [illegible] Stephens and Alexis Thompson [illegible] together in New York. Wonder if [illegible] as ever?

* * *

THE ERNST LUBITSCHES [illegible] Friday night [illegible] the [illegible] with the owner of the boat in San Pe[illegible] the ship which rescued them [illegible] Athenia was torpedoed [illegible] one of our leading [illegible] artists had the surprise of his [illegible] the news, news reporters offered [illegible] salary to [illegible] that person's [illegible].

* * *

JOE PEPPINO, who [illegible] spaghetti as no other American (Joe is [illegible] a citizen) catered for Elsa Maxwell's dinner honoring Lady Mendl. Hal Roach, who has been dieting, forgot his calories; Irene Dunne, who need not worry about her figure, ate it all and so did Virginia Zanuck. Frances Goldwyn and Margaret Roach who are also slim princesses. At my end of the table Tim Durant and John McClain [illegible] the Presidential campaign and interestingly too. The film crowd are really studying every angle of the candidates; we all went to Ann and Jack Warner's to see some pictures. A busman's holiday for me, but I did enjoy the new Warner epics which is tres good.

* * *

WELL, PARSONS, JR. and I are off for New York. I will do the Kate Smith broadcast on "Brigham Young," see some shows, do some shopping and have a few days vacation. So I'll be seeing you next from the big city. Hope I have lots to tell you.

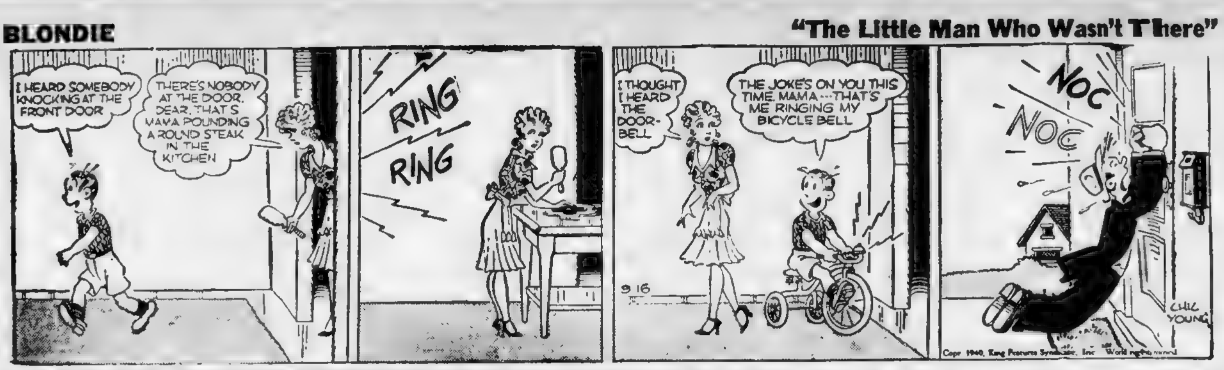
BLONDIE
"The Little Man Who Wasn't There"
I HEARD SOMEBODY KNOCKING AT THE FRONT DOOR
THERE'S NOBODY AT THE DOOR, DEAR. THAT'S MAMA POUNDING A ROUND STEAK IN THE KITCHEN
RING RING
I THOUGHT I HEARD THE DOOR-BELL
THE JOKE'S ON YOU THIS TIME, MAMA---THAT'S ME RINGING MY BICYCLE BELL
9 16
NOC NOC
CHIC YOUNG
Copr 1940, King Features Syndicate, Inc. World rights reserved

The Woman Who Lived in Hitler's House

Continued from Page 19

go down to the cellars. Fraulein Oberstet followed us. No men were present. A few moments after the erring maid came in.

The Fraulein made a speech in which she announced that rigorous discipline must and would be maintained among the female staff. She went on to say that she had called us together to see the punishment she meant to administer to every girl who was insolent or insubordinate.

She picked four of us out and ordered us to fasten the girl to the vaulting-horse. We obeyed her. There was nothing else we could do. That girl had courage. She allowed us to strap her down without screaming or struggling. Then, still following the Fraulein's orders, we partially stripped her.

The Fraulein picked up a birch and began to flog the maid. She gave her 20 strokes—but the maid never made a sound. Blood, though, trickled from her lips where she had bitten them in the effort to restrain her cries.

THE OTHER HOME

Berchtesgaden is Hitler's real home. But he has another retreat which few visitors see. I only entered it once. It is within view of Berchtesgaden—a building of steel and glass on the summit of 6,000 foot-high Mt. Kehlstein. It is called the "Eagle's Nest." Hitler ascends to it in a lift quarried out of the heart of the mountain.

It consists of two rooms only. One of them is a small kitchen, the other an enormous sitting room of which every wall is of glass. Sitting in it must be rather like sitting in the center of a bubble. Its furniture is simple. A desk, two or three divans, and a large telescope through which the Fuehrer can peer. That is all.

It is to this room that Hitler goes to brood. No telephone connects him with the outside world. He sits there sometimes for hours dreaming and planning new schemes of conquest. I believe only two foreigners have ever visited this hide-out—one was Unity Mitford, the other Count Ciano. I shall have more to say of the Mitford girl later.

There is some secret about this "Eagle's Nest." What it is I cannot say. It may be some mechanical device, planned to protect Hitler from attack if ever the almost impregnable house at Berchtesgaden is taken by his enemies. But whatever it is, one was never allowed to ask many questions about the method of its construction.

Some of Hitler's staff declared that the Fuehrer planned to lie there after his death, as Lenin lies in the Red Square at Moscow. It is quite likely. It is the kind of thing that would appeal to his imagination. Now, of course, it is unlikely that his body will ever know such a resting place.

This, then, is Berchtesgaden — the storm-center of Europe.

And now what of the man whose home it is? I have spoken to the Fuehrer some half-dozen times. Once he talked to me for over half an hour. But I have seen him hundreds of times, have seen him with his friends, discussed him with his other servants, watched and studied him for many months.

I feel I know him as few outside his small circle of friends can ever hope to know him. Now it is time the world should see him through my eyes.

One curious fiction current in every foreign country is that Adolf Hitler has little interest in food. I can assure you that the kitchens at Berchtesgaden are probably the most carefully supervised and important rooms in the entire menage.

It is true that the Fuehrer is a vegetarian, but he is finicky to the point of obsession about what he eats and how it is served. Every morsel must be of the best and woe betide Otto Schlieben, head of the domestic staff, if it is not cooked to perfection. Four chefs are employed in the kitchens. Every one came from a different famous Berlin restaurant.

They are under the supervision of the only foreigner serving in Berchtesgaden. This man is Rudi Vanyor, a Hungarian. He got his job because he is the greatest authority on vegetarian food in Europe. He is now a German citizen and is paid a fabulous salary.

The Fuehrer is a late riser, contrary to popular belief, and he never breakfasts before 10 o'clock. Often it is 11. He takes a simple meal, usually comprising a glass of orange juice, followed by a few slices of rye bread and butter.

Hermann Goering has said that Germans prefer guns to butter, but his Leader loves both. He usually gets through half a pound a day. Local farmers send supplies to the kitchens daily.

Lunch is Hitler's favorite meal. It begins invariably with vegetable soup, of which he manages to get through an incredible amount. The recipe may be worth putting on record.

Here it is: Onion, celery, chopped parsley, potatoes, turnips, carrots, nut compound, slices of apple, flour, water and salt. Soup is followed by fish, for Hitler is not a true vegetarian but merely a non-meat eater. He has a passion for trout, served with a special butter sauce. Saute potatoes usually accompany the fish. Then a great bowl of assorted nuts comes to the table and the Fuehrer simply stuffs himself with these.

DRINKS MILD BEER

He is not strictly teetotal, though near enough for all practical purposes. He never touches wines or spirits, but he does have an occasional glass of 'near beer,' which is much weaker even than light lager. I imagine one could drink quarts of this beer without experiencing the slightest alcoholic effect. Its chief resemblance to real beer is its color.

Hitler drinks an enormous amount of coffee. And he likes it to be very black and very sweet. Sixteen cups a day, and they are big ones, make up his usual ration.

Dinner is the day's most elaborate meal at Berchtesgaden—but not for the Fuehrer, oddly enough. Though the meal rarely has fewer than six courses, they are enjoyed only by the guests of the day. Hitler eats little at this time. More often than not he takes a small salad, potatoes cooked in one of a dozen different ways, and a sweet—of which he is very fond.

Long before he came to real power, Hitler used to visit the Kaiserhof or Adlon hotel in Berlin every afternoon and munch his way through a large plate of cream buns. These are his favorite sweets and they are on the menu at least four days a week.

Guests at dinner are permitted to drink wine provided it comes from German vineyards. This proviso has always irked Goering, who prides himself on being something of a connoisseur of wines and boasts a very fine cellar stocked with French and Italian wines at his own home, Karin Hall.

Smoking, of course, is absolutely taboo in Hitler's presence or even in any room he might enter. He loathes the smell of tobacco, and he has been known to snatch a cigarette from the lips of an unsuspecting guest enjoying a quiet smoke on one of the terraces when the Fuehrer came across him.

SNAPPY DRESSER

As most men smoke, Hitler eats sweets. He eats pounds of them a week. He is childishly fond of taffy and chocolate. A bag of sweetmeats is always in his jacket pocket. I once heard him declare to Goebbels: "They give me energy for my great tasks, Joseph."

Another thing I discovered after a very short time at the Berghof was that the German leader is the worst-dressed man in the land. Yet he has a private tailor, one Herr Andergruss. His clothes are always ill-fitting, because he will not suffer to be properly measured or fitted, with the result that his tailor has to guess most of his measurements.

Hitler is completely indifferent to clothes. For a supreme ruler he must have the world's smallest wardrobe. It consists of a few uniforms, five ordinary lounge suits and two suits of evening dress. And even these are the despair of his valet.

For one thing, the patterns of the materials he chooses are dull and suburban. Black and dark gray are the only colors he tolerates in his civilian suits. He treats them badly, too, slouching in chairs, with legs bent so that his trousers always become baggy at the knees within an hour or two.

Also, his pockets always bulge with bags of sweets or masses of papers. In fact, Hitler can be guaranteed to reduce the best-tailored suit to a shapeless collection of ill-fitting garments in a few days.

As a matter of fact, he regards interest in clothes as a weakness in men, and he never ceases taxing Goering with vanity because of that great man's notorious collection of uniforms.

Hitler has a sentimental affection for the simple uniform of the Storm Trooper — brown shirt, breeches, knee-high boots. It is the one uniform in which he feels at home.

The one great peculiarity of the Fuehrer which causes most trouble to his immediate circle of colleagues and servants, however, is his insomnia. He sleeps extremely little. And it is his abiding curse.

It makes his time table of daily work terribly difficult and exacting for ordinary folk. He rarely gets up before 10 a. m., as we have seen, and he never does any work at all until after lunch. Even then, he usually spends the afternoon talking with visitors or gossiping with friends. He does little serious work. This begins when dinner is over at half past eight. Only then does the Fuehrer go to his desk.

First, he studies a summary of news from the world's press. This is prepared by a dozen linguistic experts who are called press secretaries. They have a difficult task.

It is not true, as I have seen in foreign newspapers, that Hitler's advisers, such as Ribbentrop and Goebbels, censor these news digests to keep from the Fuehrer news they don't want him to know about. But the press secretaries exercise a kind of censorship of their own—not for political reasons, but on the grounds of prudence. Hitler cannot bear humor at his expense.

(Continue this gripping story tomorrow in the Boston Evening American. See Hitler through the eyes of one who has studied him in the privacy of his home.

GERMAN JEWS FORCED TO DO HARD AND DEGRADING WORK

"He (Hitler) knows everything about the atrocities. Films have been made of life at Dachau and Buchenwald and they have found an appreciative audience at Berchtesgaden . . . Indescribable tortures have been flashed on the screen for Hitler's enjoyment."

Advertisement

INDIGESTION
may affect the Heart
Gas trapped in the stomach or gullet may act like a hair-trigger on the heart. At the first sign of distress smart men and women depend on Bell-ans Tablets to set gas free. No laxative but made of the fastest-acting medicines known for acid indigestion. If the FIRST DOSE doesn't prove Bell-ans better, return bottle to us and receive DOUBLE Money Back. 25c.

QUICK DEATH TO
BED BUGS
A Safe . . . Stainless . . Sure . . . and Inexpensive way to get rid of bedbugs. Simply pour Discovery down baseboards, in cracks in walls or spray on beds—wherever bedbugs lurk and breed. Guaranteed results. Over 1,000,000 cans of Peterman's sold last year. At your druggist's, 25¢.
PETERMAN'S
DISCOVERY

Cooking

Those School Lunches

By MARTHA LEE

If school lunches are among the problems that confront you at this season, it's a good idea to start collecting helpful suggestions now. By packing a lunch you can better control the noon meal for the school child than by giving him a luncheon allowance. Both plans have their points, of course. The one-time lack of hot food in the luncheon brought from home is now overcome with thermos containers.

Milk, fresh fruits, fresh vegetables, whole grain cereals, eggs and meat—all the essentials—can be included in the school lunch box—not necessarily at one time, but often enough to give the child properly balanced meals. Be sure to include fresh fruit every day.

ORANGES FOR LUNCH

Probably the orange is the ideal fruit for the school lunch, available as it is the year around. It is an appetite stimulator for the "won't eat" child, and is rich in the protective elements so necessary to growing children—vitamins C, A and B, as well as calcium. This fruit is well protected and not easily bruised in packing; the skin may be loosened and sections partially separated before it is placed in the lunch box.

Since the sandwich is the basis for a majority of school lunches prepared at home, most mothers will welcome some:

SANDWICH SUGGESTIONS

Orange juice is good to thin peanut butter or cream cheese, or to moisten fillings of ground dates, raisins, figs and nuts. These make especially excellent fillings for toasted sandwiches.

Lemon juice gives added tartness to meat, egg and fish fillings where desired. Moisten fillings with lemon juice to taste. Or spread bread with butter (½ pound) creamed with lemon juice (1 tablespoon).

ORANGE MARMALADE SANDWICHES

Spread one slice of sandwich with orange marmalade, one with cottage or cream cheese or peanut butter. Marmalade fillings are especially good on orange or brown breads.

ORANGE HONEY BREAD

Variety in sandwich breads is an important factor in the appetizing school lunch. One of the most delicious varieties is an orange honey bread, sure to be popular with the school child. Moreover, it is a simple recipe for the busy mother.

2 tbsp. shortening
1 cup honey
1 well beaten egg
1½ tbsp. grated orange rind
2½ cups flour, sifted before measuring.
2½ tsp. baking power
½ tsp. soda
½ tsp. salt
¾ cup orange juice
¾ cup chopped nut meats

Cream shortening and honey. Add egg and orange rind. Sift together flour, baking powder, soda and salt. Add dry ingredients to creamed fat and honey mixture, alternating with orange juice. Add chopped nuts last. Pour into an oiled 9 x 5 inch loaf pan. Bake at 325 deg. F. for 70 minutes. Cut when cool and spread with cream cheese or orange marmalade.

ORANGE SALAD CUP

As a change from fruit to be eaten out of hand, prepare a salad cup which may be packed in a small jar with screw top, paper salad cup or thermos container.

Combine:
½ cup fresh orange slices quartered.
¼ cup pineapple pieces
¼ cup diced apple
1 tbsp. lemon mayonnaise.

Mollie Rappert

ELECTRIC NEEDLE SPECIALIST

HAIR on face eyebrows, legs and arms permanently removed without pain or scar. Single or multiple needles. 20 years' experience. Recommended by physicians and skin specialists

Miss Mollie Rappert
125 Tremont St.
Room 402 HAN. 7286

Smart Set Fashions

Date Time Frock

FOR TEA TIME and on into the evening, there's a definite trend toward frocks on the pretty side . . . yet the new ones manage to look pretty without losing an ounce of sophistication . . . like this grand basic crepe of Eastman acetate rayon. It has a dancing skirt, a new square neckline and pouchy pockets at the hips.

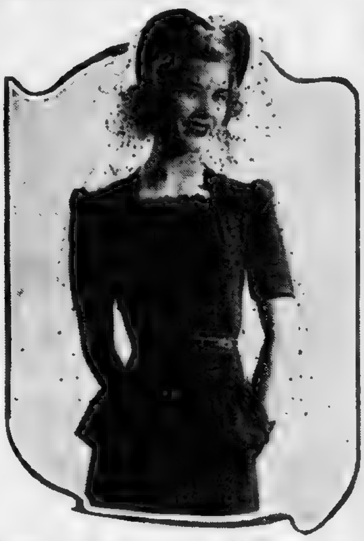

The delicate flower garlands are of matching velveteen. Note the heart-shaped bonnet and much veil. New York sophisticates simply drip these flattering veils. ANNICE BRINK.

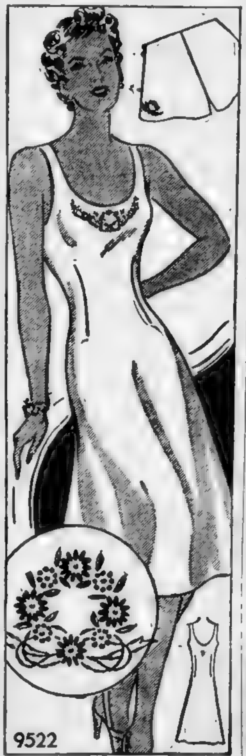

Pattern 9522 may be ordered only in women's sizes 34, 36, 38, 40, 42, 44, 46, 48 and 50. Size 36, slip and panties, requires 3¾ yards 39 inch fabric.

To get this pattern send 15c to Boston Evening American, Pattern Department, 232 West 18th st., New York, N. Y. 10c additional will bring you our newest Pattern Book.

FOR SIMPLE COLDS spray SILVER GERMICIDE

You Can Be Beautiful

Dry-Skin Fluid Cleanser

By ARLINE GOULD

RADIANCE of the complexion signifies an underlying theme of cleanliness . . . and that means more than frequent cleansings, it means pore-deep searching out of grime and sebaceous wastes with a special liquid cream, meant for that complexion which is most frequently badly cleansed . . . the sensitive, dry type!

There is a wax-free, milky liquid cleanser . . . pride of an exclusive line . . . which is filled with grime-penetrating fruit oils . . . and which is usually far up in the higher price brackets. For two weeks, starting today, you may have a $1 introductory size, a once-a-year special, which has been increased to three ounces over last year's sought-after two-ounce special at the same price!

When you use it, you'll be amazed at the richness of the fluid cleanser . . . and you'll be able to understand why it is so softening and good for the dry, sensitive skin even while it thoroughly, deeply cleanses all traces of embedded make-up and dust

You'll also discover after a week or two of using the fluid cleanser, how it coddles the smooth texture of your complexion . . . particularly if it is inclined toward fragility and premature lines. This fluid cleanser eliminates all manipulation or pulling of tissues. When you remove it with cleansing tissues, you'll find that a tapping, blotting method will leave your skin soft and untouched looking as a child's.

If you'd like to learn about this $1 introductory size special on a wonderful, dry-skin fluid cleanser made of fruit oils, phone Arline Gould, LIBerty 4000, weekdays except Saturday, or write, care of the Boston American, inclosing a stamped, self-addressed envelope.

FLIES TO BERMUDA

Edward McKnight of Boston flew to Bermuda on the Clipper with Mr. and Mrs. John McLean of Princeton, N. J., and is visiting them at their home at Tucker's Town.

LISTEN, WORLD! By Elsie Robinson

IMAGINATION — there's the most potent force in our lives, yet not one person out of a thousand uses it constructively. Few of us even take it seriously.

Imagination—why, that's just a make-believe game we play with ourselves in our idle hours.

But we're wrong. Imagination isn't a pretend-game. It's the tool by which we may carve our destinies. It lies behind every achievement.

SOMEONE sent me the following story about Mrs. John C. Fremont taken from the magazine "YOUR LIFE."

"In a day of trouble, Mrs. John C. Fremont, the wife of the great Western frontiersman and pathfinder, said about herself: 'I am like a deeply built ship; I drive best under a stormy wind.'

"One wonders if she started like that. She was delicately bred, used to wealth and comfort. One suspects that, so bred and now finding herself the wife of the great frontiersman, she began to picture herself as she had need to be—a deeply built ship, driving best under a stormy wind. She had seen such a ship. When the tempests rose about her life she rallied herself around a picture of herself, until it was herself. She did not start so; she became so."

THAT STORY interested me because I married into Mrs. Fremont's family, and I know how true it is that "she did not start so; she became so."

Jessie Benton was only 15 when she met the man who was to bring California into the Union and win her heart, and only 17 when she eloped with him, he but 22. Brilliant, impetuous, ardent children determined to have what they wanted at any price, but with no more idea of their great destiny than newly hatched chicks.

But—already her imagination was at work, picturing great adventures, creating her own and her lover's design. And long as she lived, that spirited image of herself was to make even her smallest act dramatic and significant.

Of course, it didn't just happen In time she was to know every extreme of loneliness, danger, hardship and heartbreak. She might have abandoned herself to self pity seen herself as a martyr. But she didn't. Never once did she let herself down, allow herself to seem weak or cheap or abused to herself

Suppose you began to imagine yourself splendidly, and "rallied around" that glorious image—

WHERE WOULD THAT IMAGINATION TAKE YOU? THE SKY'S THE LIMIT!

Lewandos

HATS..75c
"CLEANSED LIKE NEW"

Lewandos Cleansing and Re-Blocking Process makes old felt hats look like NEW again. We cleanse hats INSIDE and out—then re-shape and re-block them by factory methods.
You may leave hats at any Lewandos store—have them returned to your home, if you wish. Or Call MIDdlesex 8500 for Service-At-Your-Door. No extra charge for pickup and delivery. Call MIDdlesex 8500 today.

SHOPS
Boston .. 29 State St
55 Temple Place
543 Boylston St
Park Sq Bldg Arcade
Watertown . 1 Galen St
Cambridge 35-A Brattle St
Brookline 1301 Beacon St.
Wellesley ..12 Church St.
Quincy ..... 7 Saville St.
Salem .... 2 Lynde St.

CALL
MIDdlesex 8500
Wellesley 1888
Granite 4780
Salem 1800

Tel. MIDdlesex 8500

PLAY MU$ICO
A&P'S FASCINATING MUSICAL QUIZ
Every Tues at 7:30 P M
WBZ – WBZA – WJAR – WTIC
HUNDREDS OF PRIZES
EVERY WEEK-CASH & MERCHANDISE
New Prize Feature--
"HIT THE WEEKLY DOUBLE"
GET YOUR MU$ICO PLAYING CARDS NOW – FREE AT ANY A&P

A&P SELF-SERVICE

ONE QUALITY! ONE PRICE!
Genuine, Heavy Steer Beef
STEAKS
PORTERHOUSE N. Y. SIRLOIN CUBE OR BOTTOM ROUND 37c LB

Genuine Spring
LAMB CHOPS
RIB POUND 29c
KIDNEY POUND 39c
Pork Chops BEST CUTS LB 27c
Hamburg One Quality One Price LB 17c
Sausage PURE PORK LINK LB 23c

POTATOES
U S NO. 1 GRADE 15 LBS 19c
ORANGES
JUICY CALIF 2 DOZ 35c

JUST REDUCED!
New Low Prices!
DUFF'S GINGER BREAD MIX
A REAL TIME-SAVER READY MIXED PKG 17c

BISQUICK
For Delicious Quickly Made Biscuits 40 OZ PKG 26c

BLINSTRUB'S, EL TROPICO SHOWS GAY

Nan Blackstone Heads Cocoanut Grove Revue

By SAM BERENSON

Our particular hand-plucked posie of the week to capable Rube Bodenhorn, who has given our town so many of its lovely after-dark parlors.

LOUISE LLOYD
Ken Club Dancer

A list of Rube's White Way Children would read like a list of Who's Who along the Rialto . . . his latest creation being the interior of the new Southland, which draws back the latch for its Fall opening on Thursday evening . . . the breath-taking parlor is the last in beauty and style . . . the opening features The Five Crackerjacks, So. American Beachcombers, Al & Freddie, and the Davis band, starring Emmet Mathews and Bobby Caston . . . the new foyer cocktail lounge offers the nimble-fingered pianoing of Haven ("In a Mist") Johnson . . . Bob Hardy and his men of swing doing nicely at Casa Manana . . . a good floor show here . . . A bright revue show zests the entertainment menu this week at the sleek Cocoanut, featuring the lovely Ann Blackstone who will capture the patrons' hearts . . . further elan to a banner revue is given by the Grove's famous doll line and the sparkling tune serving of Mickey Alpert's band . . . all in all, an attractive calling place

With probably its gayest show of the season on tap, Blinstrub's Village smacks open the fortnight with a round of gayety which should find this spot a must on the going-out pad of every stay-up-late . . . a world of action sets the pace at this colorful South Boston oasis, with an extremely capable variety menu certain to draw down the house . . . dancing to the Karl Rohde group, which has done very, very well since the inaugural . . . The Village's formal fall opening is on Wednesday, paid admissions this year by closing time . . . The Ken Club, with its smack-bang opening behind it, continues to set a lofty pace in entertainment offerings . . .

Headquarters of the smart-set would appear to be the Beachcomber, where the exotic South Seas atmosphere is a lure that is practically irresistible . . . there is not a single false note in the island motif that the Beachcomber brings to town, a romantic appeal that is found in its food, song, and entertainment . . . jot it down for the week's calling . . . At the Mayfair on Friday, Ranny Weeks and his orchestra open an extended engagement . . . Ranny has long been held in high esteem by Boston night clubbers, Steuben's autumnal session places emphasis on "name" entertainment . . . the current lovely spotlight stealer is Mimi Kellerman, with the popular Lew Conrad making with a nice brand of baton-swishing . . . winning public acclaim is the Vanity Fair out Newbury St. way . . . Sally Keith, purty tosser of the tassels, again heads the starry revue at the Crawford House . . . and thus the Crawford carries on with its policy of torrid entertainment.

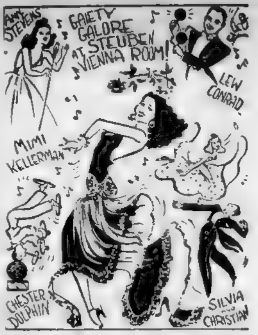

PEN and ink impressions of the new Steuben Vienna revue.

GALA OPENING
NEW ADDITION
BLINSTRUB'S VILLAGE

WEDNESDAY NIGHT
SUPER SHOW ALL THIS WEEK
EXTRA ACTS
FIVE ELGINS
A Fast moving high class vaudeville and circus act. One of the Best in the country
DAWN & DARROW
Especially brought over from [illegible] for the opening. A real class outstanding adagio act.
MIMI KELLERMAN
Gorgeous! Glamorous! Exotic! The acme of Rhythm and Dance Perfection—tops in Her Profession.
Le Fleur & Manners
A breath-taking act of the greatest skill and daring. Truly Sensational!
BOYD HEATHEN
Boston's Ace Master of Ceremonies and Singer Extraordinary
Make Reservations for Wednesday Opening Night
KARLE RHODE'S MUSIC
308 BROADWAY, SOUTH BOSTON 4535

ORT'S
Presents an all star New York cast in
FOLLIES ON THE RIALTO
with a dazzling line of dancing girls
4—SHOWS NIGHTLY—4
CONTINUOUS DANCING AND ENTERTAINMENT
From Noon to Closing
DON HUMBERT and the Magic Strings Broadcast and Play for Dancing Every Afternoon
El Tropico Room
Visit the South Sea Isles
2—BANDS—2
CUBAN AND HAWAIIAN
CONTINUOUS ENTERTAINMENT AND DANCING
ZOMBIE and Other Tropical Drinks
FLOOR SHOW EVERY SUNDAY
25 ESSEX ST. No Cover or Minimum

Boston's BEST Time!
Always at the TIC TOC
—featuring—
FIFI D'ORSAY
French Screen and Stage Star in Boston's BIGGEST Show!
OPENS TONITE!
3 Shows Nightly
Special Show at 12:30 Noon
NO COVER CHARGE AT ANY TIME
—plus:—
MAE DIGGS
STAR OF LEW LESLIE'S "BLACKBIRDS"
MAGDA WITH THE LA VERNES
"Streets of Paris" Apache Team
VIRGINIA PAIGE
DICKSON and GLORIA
AND OTHERS
JOE COOK JR.
BROADWAY'S FAVORITE MUSICAL COMEDY STAR
TED CROWLEY'S ORCH.
TIC TOC Theatre Restaurant
245 TREMONT ST.
OPP. MET. THEATRE
HUBbard 0844
CONTINUOUS ENTERTAINMENT—DANCING
From 12 Noon to 1 A. M.

DINE and DANCE in THE
KNOTTY PINE
— ROOM —
OF THE
New WOODCOCK
— HOTEL —
1162-1160 WASHINGTON ST.
3 SHOWS NIGHTLY
9:30—10:45—12 Midnight
CONTINUOUS ENTERTAINMENT
Never a Cover or Minimum

TOPS in TOWN
THE HURRICANE
NOW OPEN!
NOVEL—UNIQUE—DARING
SEE a tropical hurricane; the pouring torrent; the flash of lightning. HEAR the crash of thunder.
For Reservation call Clem at LAF. 7611
APOLOGIES to the hundreds who were turned away on our opening night
Continuous Entertainment
Two Orchestras
Try the new drink sensation HURRICANE SPECIAL
95 CAMBRIDGE ST. BOSTON
NEXT TO BOWDOIN SQ. GARAGE

NOW! SALLY KEITH
"QUEEN of the TASSELS"
plus
ALL NEW SHOW
RUSS HOWARD
Shows Nightly 730-945-1145 ★ Sunday Shows
CRAWFORD HOUSE
Theatre Restaurant
NO COVER [illegible] SCOLLAY SQ.

On Road to Raynham Dog Track
CAPPY'S
ROUTE 138-NO. EASTON MASS.
THIS WEEK
MACKIE & PAUL
Comedy Tumbling Act
LORETTA GRAY & CO
Sweethearts of Rhythm
SELWYN & JOSIE
BOB DANFORTH and His ORCHESTRA
CHOICE DINNERS LIQUORS
No Cover Charge
20 MINUTES FROM MATTAPAN SQ.
Visit CAPPY'S at the BROCKTON FAIR

HOTEL WESTMINSTER
BLUE ROOM
Jimmy McHale's Band
Floor Shows 7:30-11:30
Dinners from $1.25
Banquets Solicited
NO COVER—RES. KEN. 8100

Wagenbach's
LAWRENCE HOFBRAU!
THE BEST BET IN NEW ENGLAND!
2½ Hours of Entertainment featuring the best in night life talent
BROADWAY'S CHOICEST dancing beauties
Choice Liquors, Ales, Wines
Open Sundays
Hampshire St.

FAMOUS FOR ITS ITALIAN CUISINE
LUNCHEONS from 50c
DINNERS from 75c
Meet Your Friends at Our Cocktail Bar
BORASCHI Café
OPEN DAILY & SUNDAY
11 A. M.-1 A. M.
21 CORNING ST.
Off Shawmut Ave., Near Broadway
Near "Met"

DORGAN'S
Old Harbor House
DANCING—FLOOR SHOW
Luncheon Special Shore Dinners
LOU FENNARD--BRETT & YOUNG
TOM STOCKLEY--DOTTIE SCOTT
No Minimum or Cover Charge
1400 COLUMBIA ROAD
S. B. 9779-9781 SOUTH BOSTON

Dreamwold Hall
Dine and Dance at
The Magnificent Dream Home of the late Thomas W. Lawson
★ Full Course DINNER $1.25
★ LUNCHEON from 65c
DANCING SATURDAY NIGHT
24 BRANCH ST., EGYPT, MASS.
TEL. SCITUATE 670

Screen Star Fifi D'Orsay Opens New Tic Toc Club

A screen comedienne whose charm grows with the passing of time and the hilarious son of one of the funniest fellows who ever tickled the funnybone of America, combine their talents to entertain folks who journey to the opening of the new Tic Toc Club tonight.

Chester Cappy
Cappy's

Tom Stockley
Dorgan's

They are Fifi D'Orsay, the French lass with the mischievous eyes and the throaty voice, and Joe Cook, Jr.

Others in the show are the Three LaVernes and Magda, Apache artists, Mae Diggs, and the dancers, Dixon and Dolores.

The Tic Toc will open daily 11 30 a. m. and will present noon entertainment

LATIN QUARTER OPENS SOON

Not to be outdone by the series of club openings along the Rialto, Izzy Ort gathers unto his Tropico Room a roster of headline talent to make the week's gaiety at his grill a joyous thing indeed . . . well adorned with bands, gals, and talent the current revue reveals this parlor at its best . . . Cappy continues to draw its well deserved throngs from far-off points . . . genial host Cappy readily making the patron feel at home . . . The new Rudy Foo-Tom Maren Beachcomber in Providence calls for an early October opening . . . Legionnaires from all parts of the country will get Lobster at its tastiest at Cain's delightful spot . . . and for which hooray, this hostelry will be open throughout the year . . . A well beaten path has been made by gadabouts to Dreamland Hall in Egypt

BAND LEADER MILTON GEORGE
Opens at Fox and Hounds Club, Beacon St.

TOM MAREN
Providence Beachcomber

Wednesday dusk finds the Latin Quarter, smartly beaming in its combination of modern motif and authentic Quarter atmosphere, flinging open it's doors for the season . . . with a starry revue, and two bands . . . Outstanding in the smart revue Lou Walters has on tap for opening week are the famous Honey Family, and Harry Spear, master of ceremonies . . . Kay Daye, and Janet Carroll lovely song gals who return Quarterwards for the second season . . . complete a bang-up revue . . . Anthony Bruno's orchestra and Joe Candullo's fashionable pied pipers alternate on the podium

The suave Fox & Hounds Club stages its fall debutante party on Tuesday . . . and the autumnal bowing-in of this pleasance is a Rialto event, indeed . . . rhythm and atmosphere keynote the fun here, where not only is the slick orchestra of Milton George in constant attendance, but the [illegible] Cuban crew is on hand with the exotic down beat of the tropics

The Hotel Essex Grill Room jam packed every night thanks to the fine food and swell entertainment . . . word comes thus that on Saturday afternoon from 1 o'clock until 5, Lou Gordon and his orch will present matinee dancing . . . Joseph K Schmidt, catering manager, reports, banquets and parties are being booked at an unprecedented pace

Manager George Clarke of the Westminster hotel phones us that the Blue room is now open for the season . . . Show stopper of the week, Vera Lamont, pretty songbird at the Knotty Pine Room . . . Hotel Woodcock

A new and gala revue this week at the Silver Dollar Bar, where [illegible] in the Manhattan [illegible] is also featured . . . [illegible] from start to finish with a wealth of color and variety . . . [illegible] open from noon on.

Hurricane No Jinx; Opening Grand Success

Many a Bostonian may have spent the day with a wary eye cocked for black cats and sidewalk ladders, but to the Hurricane on Cambridge st., Friday the 13th was simply opening night. And apparently the town's nightclub set are the least superstitious of all people; for in spite of the calendar's date-line, the Hurricane was jammed, sending this spot off to one of the season's gayest openings. Not a mirror was cracked the whole evening — hopeful signs that the success of its merry inaugural will continue throughout the year.

Crossword Solution

Puzzle Appears on Page 15

B	A	R	B	■	S	C	[illegible]	M	■	A	[illegible]	A
A	L	E	E	■	P	O	N	E	■	K	A	N
A	L	G	A	■	R	U	S	T	I	E	S	[illegible]
■	■	E	M	P	I	R	E	■	N	A	P	[illegible]
S	A	L	■	A	T	T	A	C	K	[illegible]	[illegible]	[illegible]
E	L	A	P	S	E	■	T	K	I	C	O	[illegible]
N	O	T	E	S	■	■	[illegible]	A	[illegible]	[illegible]	[illegible]	[illegible]
D	E	E	P	E	R	■	S	I	R	A	S	[illegible]
■	■	■	P	R	A	N	C	E	[illegible]	[illegible]	[illegible]	T
H	A	M	E	■	C	O	R	R	A	L	[illegible]	[illegible]
O	V	E	R	T	I	R	E	■	L	I	N	E
B	I	N	■	A	N	S	A	■	S	N	O	W
O	D	D	■	T	E	E	N	■	O	G	[illegible]	[illegible]

The KEN
THE BEST SHOW IN TOWN
featuring
LOUISE LLOYD
BARON LA FOND
ARTIE ARTHUR
and his Knights of Rhythm
PLUS:
PAN AMERICAN BAND
Delicious Dinners $1.00
3 SHOWS NIGHTLY
No Cover at ANYTIME
RESERVATIONS DEV. 6500
TREMONT, cor. WARRENTON ST.

TUESDAY SEPT. 17TH.
Announcements to Members and their Guests
FALL OPENING
—featuring—
MILTON GEORGE
AND HIS ORCHESTRA—plus:
Di Bona and his South American Band Playing Nightly at the
famous Fox & Hounds Club
EDWARD DAVIS, PRESIDENT
448 BEACON ST. . . COM. 1622
CONTINUOUS DANCING from 6 p. m. to 1 a. m.
NO Cover
NO Minimum at Any Time
CELEBRITY NIGHT EVERY SUNDAY

Where Good Fellows Get Together
3 BIG SHOWS NIGHTLY 7:30-10-12 M
HOTEL ESSEX
BOSTON'S BEST FUN VALUE!
DINNERS
75c and $1.00
Tuesday Nite: Essex Fun Club
Saturday Afternoon: Matinee Dancing 1-5
Special Banquet Rates
● NO COVER
● NO MINIMUM
● VISIT THE LUXURIOUS LOUNGE BAR
Arthur Delaney, Host

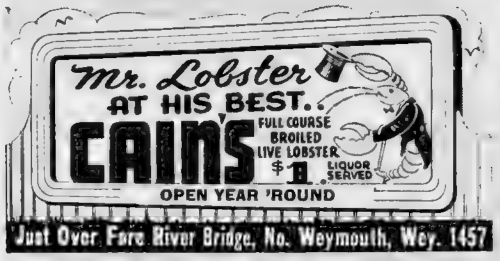

Mr. Lobster
AT HIS BEST..
CAIN'S
FULL COURSE BROILED LIVE LOBSTER
$1
LIQUOR SERVED
OPEN YEAR 'ROUND
Just Over Fore River Bridge, No. Weymouth, Wey. 1457

READ FOR PROFIT—USE FOR RESULTS
RECORD-AMERICAN WANT ADS.

ZOMBIE ● ZOMBIE
"One of the Hottest Bands I've Ever Listened to" — says TED HUSING
You're RIGHT, Ted — It's a Sure Fire Sensation!
CROWN PRINCE OF JAZZ
COUNT CASTAÑA
AND HIS CHOIR OF BRASS
In a battle of music with
Vincent Bragale
and his South American Orchestra
● 3 SHOWS NIGHTLY ●
—featuring—
LOLA & ANDRE
and Their Conga Rhumba Dancers
NEVER A COVER CHARGE
OPEN DAILY from 5 P. M.
SATURDAYS from NOON
MONTE PROSER'S
BEACHCOMBER
Personal Direction Tommy Maren
130 BOYLSTON ST.
HUB. 1960
ZOMBIE ● ZOMBIE

THE LATIN QUARTER
46 WINCHESTER ST.
Reservations:
Stephen, HUB. 6968
Shows at 7:00-10:00 & 1
Dinner $1.50
OPENS
Wednesday, Sept. 18
Ravishingly redecorated--more intimate--more romantic. As lovely as the Champs Elysees. As gay as the Folies Bergere. Everything new but the warm Latin Quarter hospitality.

Kaufman-Hart Comedy Eagerly Awaited Here

Sponsored by that habitually successful triumvirate, Producer Sam H. Harris and Authors George S. Kaufman and Moss Hart, "George Washington Slept Here," opening at the Plymouth Theater on Thursday night, Sept. 26, is being awaited here with more than the usual interest.

Local playgoers have become accustomed in the past 10 years to being given the pleasure of sitting in on the birth of Kaufman-Hart successes. "The Man Who Came to Dinner," which received its first plaudits here last year, is now approaching the second year of its triumphant run at New York's Music Box. Before that, there were such outstandingly popular productions by this team as "You Can't Take It With You," "I'd Rather Be Right," "The American Way," "Merrily We Roll Along" and "Once in a Lifetime."

Another trio brought together by the new play which promises much are the featured players in "George Washington Slept Here": Ernest Truex, Jean Dixon and Berton Churchill. All three have been away from the legitimate stage for from four to 10 years, establishing a reputation for themselves as three of Hollywood's foremost character comedians. They will be supported by such well known Broadway players as Ruth Weston, Percy Kilbride, Mabel Taliaferro, Kendall Clark, Paula Trueman, Peggy French and others.

• • •

Seats for Clarence Day's "Life With Father," made into a play by Howard Lindsay and Russel Crouse, with Dorothy Gish and Louis Calhern in the leading roles, go on sale today at the Civic Repertory Theater, opposite Symphony Hall. In addition, several large department stores are prepared to telephone orders as a courtesy to their patrons who wish to attend this outstanding laugh hit of many seasons, and the mail orders for the early days of the engagement are unusually heavy.

The past history of "Life With Father" shows every evidence of being repeated in Boston. In the only other three cities that have seen it, it has quickly established itself as popular with every type of theatergoer.

"Life With Father" is concerned with the charming and tempestuous life of the Clarence Days in the 1880s in New York, as revealed in the immortal books of Clarence Day, Jr., "Life With Father," "Life With Mother" and "God and My Father."

TOP FUNSTERS—Ernest Truex goes down on his knees to ask forgiveness from Jean Dixon in this scene from "George Washington Slept Here," a new Kaufman-Hart comedy opening Sept. 26 at the Plymouth.

YOU'RE SEEING DOUBLE—GISHES!!! No, in this instance it isn't done with mirrors. It's two famous sister stars, Dorothy (right) and Lillian Gish, in the identical costumes of Vinnie, the captivating mother of "Life with Father," year's comedy hit. Dorothy will come to the Civic Repertory Theater Mon., Sept. 30, in the play. Lillian Gish continues her triumphant engagement at Chicago's Blackstone Theater, where "Life with Father" is now in its seventh month.

Movie Clock

STATE—"Boom Town," 10:55, 2.35, 6:15, 9:55. "The Lady in Question," 1:10, 4:50, 8 30.

KEITH MEMORIAL — "Hired Wife;" 9 35, 12:45, 3:55, 7:05, 10 15. "Men Against the Sky," 11 1, 2 [illegible], 8 45.

PARAMOUNT — "Captain Caution," 10 20, 1 10, 4 10, 6 [illegible], 9 35. "Earl of Puddlestone," 9 10, 11 [illegible], 2 45, [illegible], 8.25.

ORPHEUM—"Boom Town;" 10 55, 2 35, 6 15, 9 55. "The Lady in Question," 9 30, [illegible]10, 4 50, 8 30.

METROPOLITAN—"The Sea Hawk," 11 10, 2 30, 5.55, 9 20. "Charlie Chan at the Wax Museum," 10, 1 25, 4 45, 8.10.

RKO BOSTON— Vengeance of the Deep," 9 50, 12 35, 3 30, 6 15, 8 50. "Boys from Syracuse," 11 05, 1 50, 4.35, 7:20, [illegible]05.

FENWAY—"Captain Caution," 1, 4, 7, 10. "Earl of Puddlestone," 2.35, 5.35, 8 35.

BEACON—"Secrets of a Model;" "Rose of Washington Sq.," continuous 9 a. m. to 11 p. m.

TRANS LUX – "Mummy's Hand," 10 55, 1 40, 4 30, 7 20, 10 10. "Leather Pushers," 9 30, 12 15, 3 05, 5.55, 8 45.

UPTOWN—"My Love Came Back;" 1, 4 [illegible], 7 35, 10 25. "Queen of Destiny," 2 30, 5 40, 8:50.

GLOBE – Made For Each Other," "Bar-[illegible]" 9 to 12, 3.30 to 8.30. Burlesque, 12, 2 30, 8 30.

SCOLLAY "Rhythm on the River," 11 55, 2 55, 6 20, 9 40. "Sporting Blood," 10 35, 1 30, 4 50, 8 10.

MODERN—"Rhythm on the River," 9 20, 12 25, 3 25, 6 40, 9 50. "Sporting Blood," 10 55, 2 [illegible], 5 10, 8.20.

SOUTH STATION—"Cinderella's Feller," [illegible], sports, newsreels. "Passing Parade," 9 30 a. m. to 11:30 p. m.

OLYMPIA— They Ride By Night," 12 15, 3 20, 6 30, 9 35. "We Who Are Young," 10 50, 1 55, 5 05, 8:10.

GAYETY—"Bombs Over London," "Girls of the Road," from 9 30 to noon, 6 to 8 30 p. m. Burlesque, 12, 3, 8.45.

BOWDOIN—"La Conga Nights;" 9:20, 12 05, 2 55, 5 40, 8 30. "Andy Hardy Meets Debutante," 10.15, 1:05, 3:55, 6.40, 9.30.

HOWARD—"Hell's Kitchen;" 10 25, 6:40. "$1000 a Touchdown;" 9:15, 5 25. Burlesque, 12, 2 30, 8 30.

TREMONT—"Doctor Takes a Wife," 9, 12 05, 3 25, 6 40, 10:40. "Torrid Zone," 10 35, 1 45, 5, 8 20.

NORMANDIE—"Man Who Talked Too Much," 9 30, 1 05, 4 40, 8 15. "Susan and God," 10 50, 2 30, 6 05, 9 35.

SQUARE – It's a Date," 12 20, 3, 6 10, 9 20. "Man from Dakota," 1 40, 4 [illegible], 8.

BIJOU "Never Say Die," 9 30, 11 35, 2 15, 4 45, 7 25, 10 05. "Cross-Country Romance," 10 20, 1, 3 40, 6 20, 9.

ADAMS CAMPAIGN HEAD

A Bostonian, Charles Francis Adams, former Secretary of the Navy, will be national chairman of the 1940 Community Mobilization for Human Needs.

The campaign, in behalf of local Community Chest campaigns in 550 American cities, will be held from Oct. 13 to Nov. 2.

Springfield Fair Draws 60,000 Crowd

SPRINGFIELD, Sept. 16— A record attendance for the 24th annual Eastern States Exposition was predicted today after more than 60,000 were recorded on opening day.

Ed Wynn Sure Goes the Limit In Helping His Boys and Girls

Ever one to lend a helping hand, Ed Wynn, in his characteristic role of a genial, muddle-headed, credulous simpleton, engages in the maximum of aiding and abetting in his latest revue, "Boys and Girls Together," which starts on its third and final week at the Subert tonight.

Even so cynical a journal of the trade as Variety identifies it as a certain Broadway hit when it opens at the Broadhurst Theater on Oct. 1.

As a traffic policeman, he manages to get fabulously mixed up when, under the red and green lights, he undertakes to unravel Paul LaVarre and brother from an acrobatic impasse from which there seems no escape.

When the Six Willys start to tossing hoops and Indian clubs through the air, Wynn cannot resist the urge to participate. So great is his eagerness for good-will and co-operation that he risks a skull fracture as he wades through a barrage of clubs to show that he, too, would let loose a wooden volley.

Introducing his Cocktail Hour Girls so great is his admiration for them, so vast his concern for their well-being, that he, Wynn, star, owner, director and author of "Boys and Girls Together," lays a rug down a long stairway that the entrance of the five o'clock sirens may be under opulent auspices.

We see Mr. Wynn in a rowboat, Mr. Wynn as the rear end of a horse, Mr. Wynn as a ballet master, as a player of a piano mounted on a bicycle frame. He's full of suggestions, is Mr. Wynn, even when he's mute. That the good-will he seeks, the method by which he seeks it, strikes a responsive chord among his auditors is evident from the applause he receives from the moment he crawls out of a moth-ball-loaded trunk until he beams on the final antics of his spangled colleagues at the fall of the final curtain three hours later.

Advertisement

HOLLYWOOD INSPIRES NEW HAIR STYLES

Claudette Colbert now appearing at Loew's State and Orpheum in "Boom Town."

Maurice Du Barry, favorite of Hollywood stars, is introducing sensational new Hollywood inspired hair styles . . . particularly featuring the lovely new Pompadour permanent. Designed to glorify the new fall hats, the Pompadour is flattering to practically every face type. Introduced to Boston by the Du Barry Beauty Salons at $2.50, this fascinating new permanent regularly sells for $3.95. The $2.50 introductory price is for a limited period only.

DU BARRY BEAUTY SALONS
453 Washington St
10th Floor, [illegible] DEV. 7071
[illegible] P. M.
191 Union Street, Lynn—[illegible]
Phone LYNN 5-[illegible]
Malden, 90 Pleasant Street—[illegible]
Store, In the [illegible]
Cambridge, 631 Mass. Ave.—[illegible]
815 [illegible]
Brockton, Worcester, Lawrence, [illegible]
Fitchburg, New Bedford.

JULIA D. WALSH
BOSTON'S BEST
Hair Tinting Specialist
An Expert at Reconditioning Neglected Hair.
FREE CONSULTATION
All Branches of Beauty Culture
8 WINTER ST.
ROOM 502. DEV. 7706

NUTTING'S
on the Charles, Waltham
Tonight (Mon.)
Only Greater Boston Appearance of
JIMMY DORSEY
featuring beautiful HELEN O'CONNELL
Her Decca recording of Six Lessons from Madame La Zonga is the nation's top-seller.
TOMORROW NIGHT, JIMMY DORSEY
AUDITORIUM, WORCESTER

Special! Now! Complete Course $5
Boston's Foremost Reliable Dancing School
3 Private Lessons $1
Uptown School Modern Dancing
330 Mass. Ave., at Hunt.
Personal Direction Miss Shirley Hayes. Newest Ballroom Steps, Com. 0920. Beginners guaranteed to learn here. Private lessons anytime 10 A. M. to 12 P. M. Miss Harriette Carroll's Expert young lady instructors. Enroll Now. Learn Quickly! Learn the Rhumba, La Conga, etc.

AMUSEMENTS

KEITH MEMORIAL
ROSALIND RUSSELL · BRIAN AHERNE · VIRGINIA BRUCE
HIRED WIFE
ROBERT BENCHLEY
2nd FEATURE
MEN AGAINST THE SKY
RICHARD DIX
WENDY BARRIE
EDMUND LOWE
Latest INFORMATION PLEASE

RKO BOSTON
BOYS from SYRACUSE
JOE PENNER · MARTHA RAYE
FIRST BOSTON SHOWING
VENGEANCE OF THE DEEP
THURSDAY ON STAGE
JACK TEAGARDEN
And His ORCHESTRA
On Screen—"DANCE, GIRL, DANCE"

AMUSEMENTS

METROPOLITAN
HELD OVER 2nd BIG WEEK
ERROL FLYNN
The Sea Hawk
Brenda MARSHALL · Claude RAINS
CAST OF THOUSANDS
PLUS! CHARLIE CHAN AT THE WAX MUSEUM
SIDNEY TOLER
STARTS THURS. "BRIGHAM YOUNG· FRONTIERSMAN"

PARAMOUNT · FENWAY
KENNETH ROBERTS' BEST SELLER
"CAPTAIN CAUTION"
also "EARL OF PUDDLESTONE"
SCOLLAY · MODERN
Bing Crosby 'Rhythm on the River' Mary Martin
Robert Young 'Sporting Blood' Maureen O'Sullivan
Wash. St. OLYMPIA
George Raft 'They Drive By Night' Ann Sheridan
Lana Turner, "We Who Are Young"

COMMUNITY theatres
Programs for MONDAY

ALLSTON-JAMAICA PLAIN
CAPITOL | JAMAICA
Geo. Raft-Ann Sheridan "They Drive By Night" Olivia DeHavilland-J. Lynn "My Love Came Back" | AKIM TAMIROFF "WAY OF ALL FLESH" Nancy Kelly-Jon Hall "SAILOR'S LADY"

CAMBRIDGE
TRO. 7900 Central Sq.-Harvard
Mickey Rooney-J. Garland "ANDY HARDY MEETS A DEBUTANTE" "STAGE COACH WAR" | Bette Davis-Chas. Boyer 'All This & Heaven Too' John Payne-G. Dickson 'King Of Lumber Jacks'

DORCHESTER
Tal. 4040 Codman-Franklin Tal. 5900
Ann Sheridan 'They Drive By Night' George Raft
Walter Brennan "MARYLAND" Fay Bainter
Tal. 3200 Fields Cor.-Morton Gen 6300
BETTE DAVIS-CHARLES BOYER
"All This and Heaven Too"
Leon Errol—"POP ALWAYS PAYS"

DORCHESTER-MATTAPAN
COL. 2000 Strand-Oriental BLU. 1200
MICKEY ROONEY
"ANDY HARDY MEETS DEBUTANTE"
Carole Landis—"MYSTERY SEA RAIDER"

ROXBURY
HIG. 0100 RIVOLI
MICKEY ROONEY ★ JUDY GARLAND
'Andy Hardy Meets Debutante'
CAROLE LANDIS IN "MYSTERY SEA RAIDERS"
HIG. 0041 Dudley-Shawmut GAR. 1370
It Tops "King Kong" "1,000,000 B. C." LAUREL & HARDY "SAPS AT SEA" | BETTE DAVIS ★ CHARLES BOYER 'All This & Heaven Too' & "POP ALWAYS PAYS"

SOMERVILLE
CENTRAL | STRAND
Bob Hope-Paul. Goddard "THE GHOST BREAKERS" GEORGE SANDERS "SAINT TAKES OVER" | Viv. Leigh-Robt. Taylor "WATERLOO BRIDGE" "DR. KILDARE'S STRANGE SECRET"

Jack Teagarden Opens Thursday

"Shoot the Works," a variety revue featuring Jack Teagarden and and nationally-known orchestra "The Band That Really Plays the Blues," opens a one-week engagement on the stage of the RKO Boston's Theater starting Thursday. "Dance, Girl, Dance," RKO Radio's adaptation of Vicki Baum's story of backstage life with Maureen O'Hara, Louis Hayward and Lucille Ball in the stellar roles will be the screen attraction.

Jack Teagarden

Teagarden, one of the most famous trombonists in modern musical annals, is a recent arrival to the "name" band division.

As a trombone soloist, Teagarden starred with Red Nichols, Ben Pollack and Paul Whiteman, among the better-known orchestras.

Teagarden has had outstanding success at many of the nation's best known spots. Of late he has been on tour with Jack Haley and Mary Carlisle in "The Star Parade." Featured with his band is Hilde Simmons, charming song stylist, and David Allen, romantic tenor.

Other acts in this revue will be Betty Bruce, dancing sensation of "Keep Off the Grass" and "The Boys From Syracuse"; the Diamond Brothers, dynamic knockabout comedians; Vic Hyde, the mirthful one man band, and other acts.

"Dance, Girl, Dance" traces the adventures of a dancer (Maureen O'Hara), who dreams of some day becoming a famous ballet dancer, and of a go-getting chorine (Lucille Ball), whose ambition is to lure any man who is financially attractive, and Louis Hayward as a disgruntled playboy who becomes one of her victims.

BETTY BREWER
Boston's Guest Tomorrow

Betty Brewer Here Tuesday

Betty Brewer, Hollywood's newest and most colorful child discovery, will make her first visit to Boston tomorrow.

Accompanied by her teacher, 13-year-old Betty is coming here in advance of her picture, "Rangers of Fortune," a Paramount production which is to have its local premiere late this month.

On her arrival tomorrow, little Miss Brewer will be hostess to the local press at a special breakfast at Hotel Statler.

POLICE CIRCUS AT GARDEN

More than 200 performers from all parts of the country were here for the opening this afternoon of the professional circus sponsored by the Massachusetts Police Mutual Aid Association.

Beacon Film Hit In Fifth Week

Breaking all house records, "Secrets of a Model," behind-the-scenes picture of the lovelies looking out from the magazine [illegible] today starts its fifth smash week at the Beacon Theater.

It is the story of girls in Hollywood who work as models in daily expectation of "a big break"—the beginning of a glamorous movie career!

It is a life of contrasts, this being a model before fame strikes and living and dressing on the most modest budget while modeling the costliest of gowns and furs and attending the most lavish of penthouse parties, or so "Secrets of a Model" presents the story.

Deanna Durbin Hit at the Square

The Deanna Durbin starring film hit, "It's a Date," featuring Kay Francis and "Man from Dakota," with Wallace Beery and Dolores Del Rio, are to be seen at the Square Theater through tomorrow.

Bijou's double-header through tomorrow teams "Never Say Die," with Bob Hope and Martha Raye, and "Cross Country Romance," co-starring Gene Raymond and Wendy Barrie.

STAGE PLAYS STAGE PLAYS

SHUBERT, LAST 8 TIMES MATINEES WED. & SAT.
ED WYNN IN HIS NEW MUSICAL REVUE
(THE PERFECT FOOL)
"Boys & Girls Together"
JANE PICKENS THE DE MARCOS DAVE APOLLON
A GAY AND GLITTERING COMPANY OF 100 ● Wynnsome Dancers & Cocktail Hour Girls
NIGHTS: $1.10 to $3.30; Wed. and Sat. Mats., $.55 to $2.75

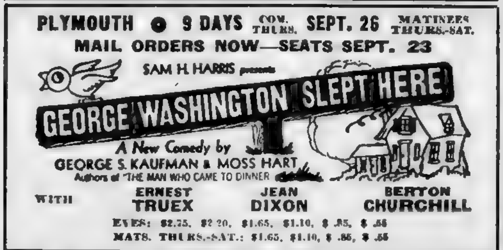

PLYMOUTH ● 9 DAYS COM. THURS. SEPT. 26 MATINEES THURS.-SAT.
MAIL ORDERS NOW—SEATS SEPT. 23
SAM H. HARRIS presents
GEORGE WASHINGTON SLEPT HERE
A New Comedy by
GEORGE S. KAUFMAN & MOSS HART
Authors of "THE MAN WHO CAME TO DINNER
WITH ERNEST TRUEX JEAN DIXON BERTON CHURCHILL
EVES: $2.75, $2.20, $1.65, $1.10, $ .85, $ .55
MATS. THURS.-SAT.: $1.65, $1.10, $ .85, $ .55

CIVIC REPERTORY THEATRE • BOSTON'S NEWEST PLAYHOUSE Opposite Symphony Hall
Opening Monday, September 30th
OSCAR SERLIN Presents
Clarence Day's
LIFE WITH FATHER
Made into a play by
HOWARD LINDSAY and RUSSEL CROUSE
WITH
Dorothy GISH & Louis CALHERN
Directed by Bretaigne Windust • Setting and Costumes by Stewart Chaney
SEATS NOW! AT BOX OFFICE-PHONE COM. 4420 Eves. Orch. $2.75, Balc. $2.20, $1.65, $1.10. Mats Wed. & Sat. Orch. $2.20, Balc. $1.65, $1.10, tax incl. Enclose self-addressed, stamped envelope with remittance. MAIL ORDERS NOW

AMUSEMENTS

GLOBE Traveling BURLESQUE
A BREEZY SHOW WITH A THOUSAND LAUGHS
Mimi LYNNE 30 BEAUTIFUL GIRLS GIANT CAST OF 60
HAN. 0889 MANDY KAY JAILETA LEW BLACK
MIDNITE SHOW EVERY SUNDAY

GAYETY BURLESQUE CONTINUOUS 9 A.M. TILL 11 P.M.
VIVACIOUS FLIRTATIOUS VENUS GLADYS FOX
3 SHOWS 12-3-8:30
NORA FORD
LILLIAN HARRISON
BILLY "BUMPS" MACK
HELLO JAKE FIELDS
CAST OF 65
MIDNIGHT SHAMBLES EVERY FRIDAY

LOEW'S STATE & ORPHEUM
BIGGEST SHOW SENSATION OF OUR TIME
Clark GABLE ★ Spencer TRACY
Claudette COLBERT ★ Hedy LAMARR
in M-G-M's
"BOOM TOWN"
With FRANK MORGAN
ON SAME BILL:
Comedy! Romance! Adventure!
THE LADY IN QUESTION
Brian Aherne • Rita Hayworth

5th SMASH WEEK BEACON TREMONT ST. at SCHOOL ST.
Secrets of a MODEL
15¢ ALL SEATS TILL 1 P.M.
ADULTS ONLY

UPTOWN Starts 1:00 1000 Seats 30c At All Times
Olivia De Havilland Jeffrey Lynn "My Love Came Back"
Anna Neagle Anton Walbrook "Queen of Destiny"

BOWDOIN CAP. 1060
MICKEY ROONEY • JUDY GARLAND
ANDY HARDY MEETS DEBUTANTE
HUGH HERBERT IN LA CONGA NIGHTS

TRANS-LUX
"MUMMY'S HAND" DICK FORAN • PEGGY MORAN
R. ARLEN "LEATHER PUSHERS"

OLD HOWARD
PHONE CAP. 1565 • MORN PRICES 25 and 35 Cents
ONLY TRAVELING BURLESQUE AND CHORUS IN BOSTON
3 COMPLETE SHOWS DAILY at 12 (NOON)-2:30-8:30 P.M.
MIDNIGHT SHOW EVERY FRIDAY at 11:30 P.M.
Every Week New SHOW FACES & CHORUS
BURLESQUE'S OUTSTANDING PERSONALITY—THE ONE AND ONLY
The DARING TITIAN HAIRED SENSATION MARGIE HART
Plus: "The SPARKLING AND [illegible]"
HEARTBREAKERS BURLESQUERS featuring
STINKIE FIELDS & SHORTY McALLISTER RAMONA
BILLY "SCRATCH" WALLACE WITTY TRAMP COMEDIAN
PRINCESS LYANDRA ADORABLE DANCING DARLING
DELORES GREEN A SPARKLING [illegible]
DOROTHY DeHAVEN BUNCH OF LOVELINESS
MOKE & POKE GREAT COMEDY DANCERS
JULIE BRYAN LATE UNDERSTUDY TO GYPSY ROSE LEE
Billy Crooke, Nadine & Morton sensational Bolero & Conga Artists, Babette Byron, Bert Saunders, Brooks & Rado, [illegible]

NORMANDIE 20¢ TIL SIX GEORGE BRENT VIRGINIA BRUCE THE MAN WHO TALKED TOO MUCH FREDRIC MARCH SUSAN AND GOD—JOAN CRAWFORD

BIJOU 10¢ TIL ONE GENE RAYMOND WENDY BARRIE CROSS COUNTRY ROMANCE BOB HOPE NEVER SAY DIE — MARTHA RAYE

TREMONT 20¢ ADM. LORETTA YOUNG RAY MILLAND DOCTOR TAKES A WIFE ANN SHERIDAN TORRID ZONE—JAMES CAGNEY PAT O'BRIEN

SQUARE 15¢ TIL SIX WALLACE BEERY DOLORES DEL RIO THE MAN FROM DAKOTA DEANNA DURBIN IT'S A DATE KAY FRANCIS WALTER PIDGEON

Programs AT YOUR NEIGHBORHOOD THEATRE FOR MONDAY

ARLINGTON
REGENT ARL. 1197 Guess Answer Contest NEW EVE POLICY CONTINUOUS 6:45-11:00 "WATERLOO BRIDGE" "QUEEN OF DESTINY"

BACK BAY—KENMORE SQ.
KENMORE THE MORTAL STORM MARG. SULLAVAN JAMES STEWART THE JONES FAMILY "ON THEIR OWN" WENDELL WILLKIE in INFORMATION PLEASE

BOSTON
SOUTH STATION LIB. 5560 FISHING IN HAWAII • PETE SMITH • 3 STOOGES • DONALD DUCK • SCREEN SNAPSHOTS 2¼ HR. PROGRAM

BROOKLINE
COOLIDGE CORNER CONT. 1:30-11 BEA. 3600 JEAN MacDONALD NELSON EDDY NEW MOON Also THE RAMPARTS WE WATCH

BROOKLINE VILLAGE
BROOKLINE WHEN THE DALTONS RODE RANDOLPH SCOTT • KAY FRANCIS Also GIRL IN ROOM 313 KENT TAYLOR

CAMBRIDGE
UNIVERSITY HARVARD SQ. KIR. 4580 ANN SHERIDAN GEO. RAFT "THEY DRIVE BY NIGHT" LADIES MUST LIVE

CHARLESTOWN
THOMPSON SQ. CHA. 1650 CONT. SUN. & HOLIDAYS MAT. 2 EVE. 6 Randolph Scott "When the Daltons Rode" Brian Donlevy Elsie Janis "WOMEN IN WAR" Wendy Barrie Mat. & Eve Dishes to Ladies

DORCHESTER
DORCHESTER GEN. 9700 MAT. 2-EVE. 7 Joe Penner-Martha Raye—"BOYS FROM SYRACUSE" Peter Lorre-R. Hudson—"ISLAND OF DOOMED MEN"
MAGNET GEN. 2200 CONT. 1 to 11:30 RANDOLPH SCOTT ★ KAY FRANCIS "When The Daltons Rode" & "Sandy Is A Lady"

EVERETT
CAPITOL & PARK "EDISON THE MAN" AT 2:57-9:16 "These Were the Days" AT 1:37-7:56 Loretta Young-Ray Milland "DR. TAKES A WIFE" Jack Holt Noah Beery Jr. "Passage to Alcatraz"

LYNN
LYNN OPEN-AIR AUTO THEATRE Sit In Your Car—See & Hear Movies On the Lynnway-Broad St. Extension Nr. Gen. Edwards Bridge Ralph Richardson-C. Aubrey Smith "FOUR FEATHERS" "Should A Girl Marry" CONTINUOUS DUSK TO MIDNIGHT

THEATRES NOTICE!
Capacity audiences are attained by reaching the masses and not the classes. Your theatre depends on volume to create a most profitable operation. The Daily Record-Evening American has the largest circulation by far of any other Boston daily newspaper combination.
These Are Facts . . Not Opinions

MALDEN
GRANADA CONT. 1:30-11 ● MAL. 7654 ● Free Parking Mickey Rooney Judy Garland—"ANDY HARDY MEETS DEBUTANTE" Carole Landis "Mystery Sea Raider"
ORPHEUM MAT. 1:45 EVES. 7-11 Eves. 2[illegible]c—No Tax—[illegible]c Edw. G. Robinson Ann Sothern—"BROTHER ORCHID" W. Pidgeon Phantom Raiders Terry & Pirates No. 1
MAPLEWOOD MAT. 1:4[illegible] EVES. 7-11 [illegible] BROTHER ORCHID—Edw. G. Robinson Ann Sothern "EARTHBOUND"—Free Award Tonite
MYSTIC FREE AWARDS TONIGHT ● MAL. 7654 ● Free Parking "WHEN THE DALTONS RODE"—RANDOLPH SCOTT & KAY FRANCIS—Also "Captain Is A Lady"

MEDFORD
MEDFORD MYSTIC 1800 MAT. 2 EVE. 6:45 JEANETTE MacDONALD ★ NELSON EDDY "NEW MOON" "MILITARY ACADEMY"

NORTH STATION
LANCASTER LAF. 4000 CONT. 11 to 11 MORTAL STORM—Margaret Sullavan James Stewart Laurel & Hardy—"Saps At Sea" Deadwood Dick No. 5

QUINCY
STRAND & QUINCY George Raft Ann Sheridan THEY DRIVE BY NIGHT Alan Jones Martha Raye "BOYS FROM SYRACUSE" O. de Havilland J. Lynn "MY LOVE CAME BACK" Lloyd Nolan-Lynn Bari "PIER THIRTEEN"

REVERE
BOULEVARD-REVERE REV. 3400 AT BOTH THEATRES REV. 2900 George Raft "They Drive By Night" Ann Sheridan "LADIES MUST LIVE"—Wayne Morris

SAUGUS
DRIVE IN THEATRE SAUGUS ROUTE 1 TONY MARTIN-RITA HAYWORTH "MUSIC IN MY HEART" LOUISE PLATT-DONALD WOODS "FORGOTTEN GIRLS"

SOMERVILLE
DAVIS SQ. MAT. 2-EVE. 7:45 BOOK DAY SOM. 2200 J. Cagney-Pat O'Brien—"TORRID ZONE" Jean Rogers "Heaven With a Barbed Wire Fence"
TEELE SQ. SOMERVILLE BROADWAY John Wayne "THREE FACES WEST" Sigrid Gurie John Litel Rochelle Hudson-Barton MacLane in "MEN WITHOUT SOULS"

SOUTH BOSTON
STRAND & BROADWAY MacDONALD EDDY "NEW MOON" "ON THE SPOT" Play "WAHOO" TONITE Irene Dunne-Cary Grant "MY FAVORITE WIFE" Robt. Young "FLORIAN" Play "LUCKY" TONITE

SOUTH END
NATIONAL HAN. 2280 Cont. 1:30-11 BOOK NIGHT Bob Hope Paulette Goddard—"GHOST BREAKERS" Lewis Marlott—"THE MAN WITH NINE LIVES"

WATERTOWN
WATERTOWN SQ. MID. 0070 Vivien Leigh Rob Taylor—"WATERLOO BRIDGE" Boris Karloff—"THE MAN WITH NINE LIVES"

WEYMOUTH
DRIVE-IN THEATRE ROUTE 3A Last 2 DAYS "REEFER MADNESS" ADULTS ONLY 3 SHOWINGS 7:30-9:15-10:46 P.M.

WINTHROP—DEDHAM
WINTHROP AND STATE COMMUNITY George Raft Ann Sheridan "They Drive By Night" "Queen Of The Mob" SPENCER TRACY "EDISON THE MAN" "Tom Brown's Schooldays"

THE PHANTOM

His Dearest Possessions

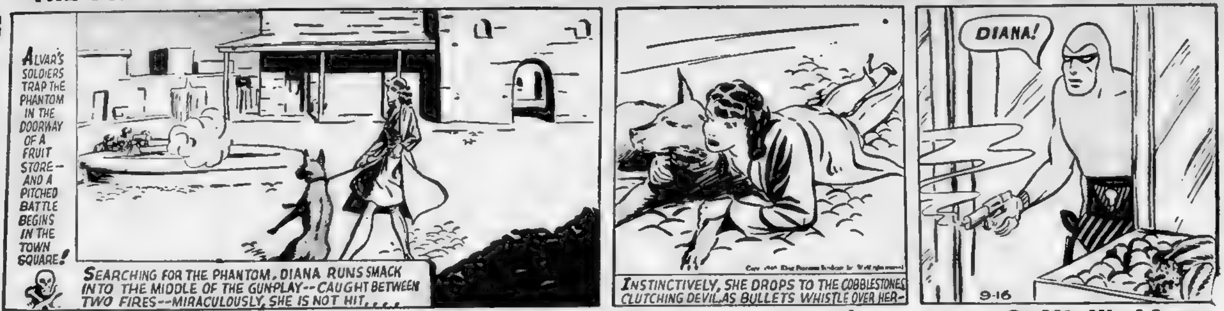
ALVAR'S SOLDIERS TRAP THE PHANTOM IN THE DOORWAY OF A FRUIT STORE--AND A PITCHED BATTLE BEGINS IN THE TOWN SQUARE!
SEARCHING FOR THE PHANTOM, DIANA RUNS SMACK INTO THE MIDDLE OF THE GUN-PLAY--CAUGHT BETWEEN TWO FIRES--MIRACULOUSLY, SHE IS NOT HIT....
INSTINCTIVELY, SHE DROPS TO THE COBBLESTONES CLUTCHING DEVIL, AS BULLETS WHISTLE OVER HER--
DIANA!
9-16

POPEYE

On His Hind Legs

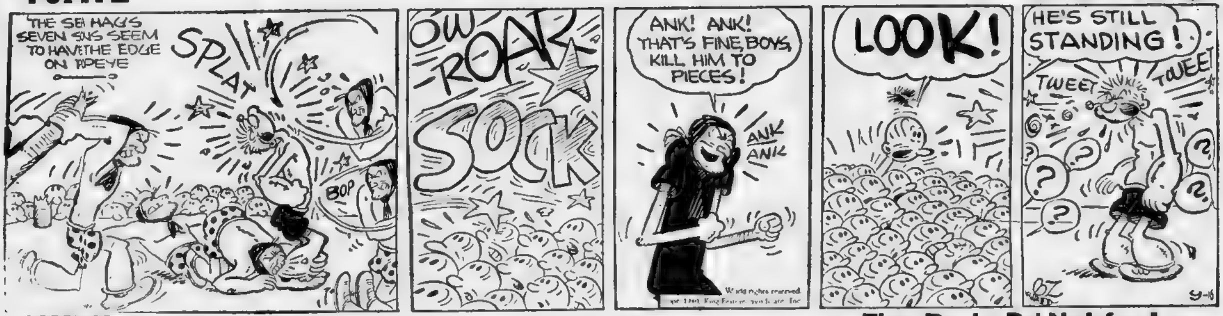
THE SEA HAG'S SEVEN SONS SEEM TO HAVE THE EDGE ON POPEYE
SPLAT
BOP
OW
ROAR
SOCK
ANK! ANK! THAT'S FINE, BOYS, KILL HIM TO PIECES!
ANK ANK
World rights reserved.
LOOK!
HE'S STILL STANDING!
TWEET
TWEET
?
BZ
9-16

SKIPPY

They Part—But Not for Long

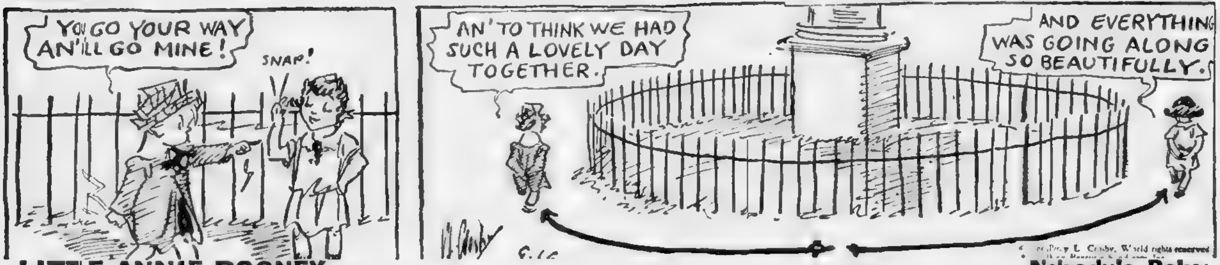
YOU GO YOUR WAY AN' I'LL GO MINE!
SNAP!
AN' TO THINK WE HAD SUCH A LOVELY DAY TOGETHER.
AND EVERYTHING WAS GOING ALONG SO BEAUTIFULLY.
Percy L. Crosby, World rights reserved
9-16

LITTLE ANNIE ROONEY

Nobody's Baby

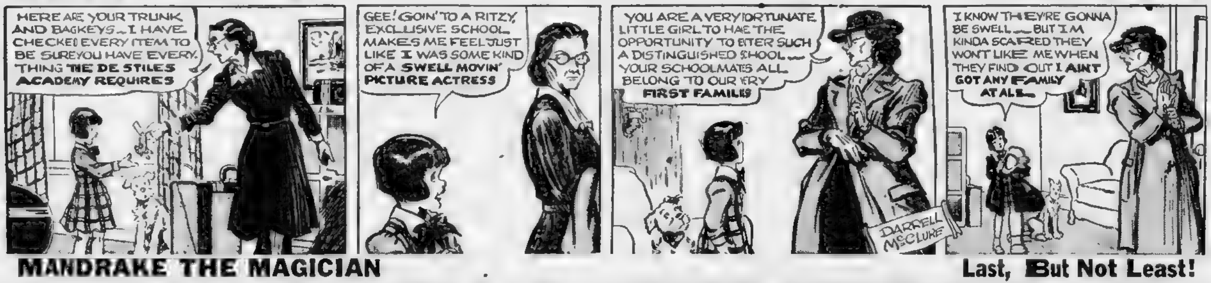
HERE ARE YOUR TRUNK AND BAGKEYS—I HAVE CHECKED EVERY ITEM TO BE SURE YOU HAVE EVERYTHING THE DE STILES ACADEMY REQUIRES
GEE! GOIN' TO A RITZY, EXCLUSIVE SCHOOL MAKES ME FEEL JUST LIKE I WAS SOME KIND OF A SWELL MOVIN' PICTURE ACTRESS
YOU ARE A VERY FORTUNATE LITTLE GIRL TO HAVE THE OPPORTUNITY TO ENTER SUCH A DISTINGUISHED SCHOOL— YOUR SCHOOLMATES ALL BELONG TO OUR VERY FIRST FAMILIES
DARRELL McCLURE
I KNOW THEY'RE GONNA BE SWELL— BUT I'M KINDA SCARED THEY WON'T LIKE ME WHEN THEY FIND OUT I AIN'T GOT ANY FAMILY AT ALL—

MANDRAKE THE MAGICIAN

Last, But Not Least!

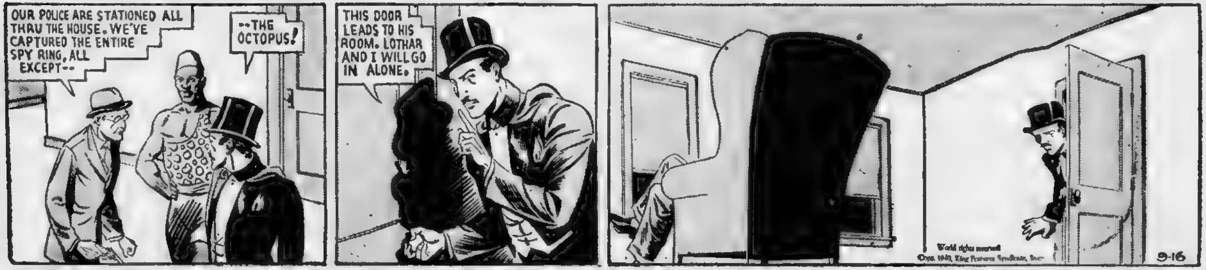
OUR POLICE ARE STATIONED ALL THRU THE HOUSE. WE'VE CAPTURED THE ENTIRE SPY RING, ALL EXCEPT--
--THE OCTOPUS!
THIS DOOR LEADS TO HIS ROOM. LOTHAR AND I WILL GO IN ALONE.
World rights reserved
Copr. 1940, King Features Syndicate, Inc.
9-16

HENRY

It's His Own Fault

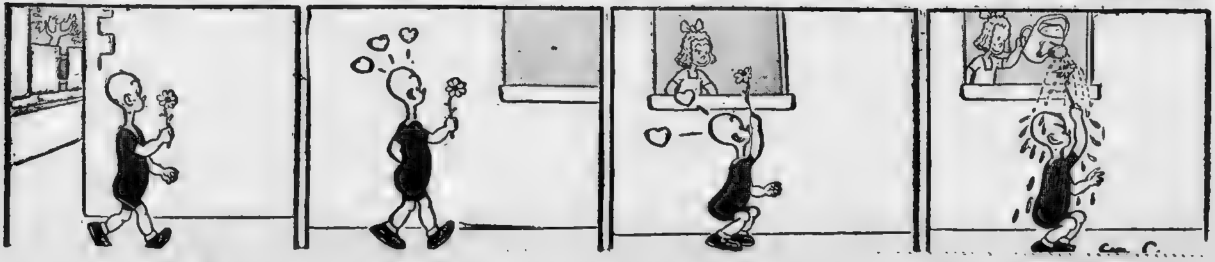

Bride Sees Mate In Death Dive

NEW YORK, Sept. 16 (AP)—Anita Rosenberg sat horrified as her estranged husband, Louis, 25, suddenly jumped up from a chair on the roof garden of a 23-story hotel where she lived ran to the parapet and jumped to his death.

Police called it suicide after Mrs. Rosenberg, a bride of nine months, said she had informed her husband, a salesman, that she would not immediately answer his pleas for a reconciliation. They had been separated a month.

AUTOMOTIVE

200—Automobiles For Sale

"THIS IS NOT A BANK BUT YOU SAVE MONEY"
PRICED LOW FOR QUICK SALE
FIRST COME—FIRST SERVED

We are [illegible] for our 1941 new cars and are [illegible] selling our used cars at low prices.

'39 DODGE Luxury Liner Sedan	$700
'38 DODGE 4-Dr. Tr. Sedan	395
'38 FORD 4 Door Sedan	295
'38 PLYMOUTH De L. 4 Dr. Trunk Sedan	315
'37 FORD—Priced to sell at	185
'37 BEACH WAGON for only	345
'37 TERRAPLANE De L 2 Dr. Sedan	195
'36 OLDS 6; 4-Dr. Tr. Sedan	245
'36 BUICK 5-Pass. Tr. Sed., R&H.	300

47 other cars [illegible] Wagons. All types and makes at [illegible] low prices. We will gladly demonstrate these cars anywhere in N. E. Call or write us.

BADOIAN BROS. DE SOTO PLYMOUTH
80 Prospect St., Cambridge. KIR. 0440

PORTER SQ. CHEVROLET

'39 FORD DELIVERY SEDAN Driven less than 9000 miles. Hard to tell from brand new. Only $[illegible] Down **$465**
2055 MASS AVE., CAMBRIDGE KIR 4400

'36 FORD TUDOR	$199
'37 FORD TUDORS	$244
'35 CHEV. TUDORS	$118

389 OTHERS—30 TRUCKS, $10 to $2000 Any Terms. OAKLEY MOTORS, Inc. 1540 Columbus Ave., Boston Mass GAR. 1100

'36 Willys 4 Dr. Sed. $95
WILLYS DEALERS, 15 Berkeley St. HAN. 7365

FORD '36 De L. TRUNK SED.
Has radio and heater. In storage 2 yrs. Will sacrifice. Terms. GARAGE, [illegible] Washington St. Roxbury. [illegible] 7350

'36 Auburn 6-cyl. conv. sed., clean, good tires, runs good, a nice car—888 Comm. Ave., Asp. 9113—Open eves. **$235**

'37 FORD Conv. Cpe., good & clean—888 Comm. Ave. Asp. 9113—Open eves. **$365**

'37 DODGE conv. cpe., nice one—888 Comm. Ave. Asp. 9113—Open eves. **$425**

'38 FORD conv. club cab. excellent—888 Comm. Ave. Asp. 9113—Open eves. **$515**

'37 OLDS conv. cpe. excellent—888 Comm. Ave. Asp. 9113—Open eves. **$425**

1940 DeSoto-Plymouth Sedans
Showroom display cars. Never driven. Substantial discount. PRINCETON MOTOR SALES, Inc., 615 Broadway (Magoun Sq.) Somerville. SOM 8788.

'39 Plymouth De Luxe Sedan (2 to choose). $445. 830 Commonwealth Ave LON. 9588. Open Eves. 300 others.

★ '35 FORD DE LUXE COUPE $156. $26 Down, $10.10 Month. 1249 Boylston St. (At Red Sox Ball Park), Boston. COM. 5166

★ **'34 OLDS. 6-CYL. $195** ★
Trunk, fully recond. and guar
MR. RICHARDS, GAR. 7900 until 9 P. M.

REPOSSESSED '40 Plymouth beach wagon cost new $1040. Unpaid bal., $785 Everett 1220.

REPOSSESSED '38 Dodge. Sold 4 mos. ago $595 Unpaid bal., $393 Ever. 1220

PLYMOUTH '39 De Luxe Tr. 2-dr., low mileage, like new. Terms. ELIot 6411. **$445**

'34 FORD. A good buy. Harold L. O'Neil, 17 Granite Ave., Dor. COL 4700 **$95**

Lifetime guarantee on used cars Cypress Motors. 316 Boylston St. Brookline Long 3737

1937 FORD SEDANS FROM 1236 Mass. Ave., Cambridge. TRO 9460 **$268**

'39 OLDS. Convertible Coupe. R & H. Just like new. Mr. Alamian SOM 1515. **$675**

1940 Pontiac Sed., $100 down, $30 mo. 280 Wash St. Brighton Alg 7780

THIS IS NOT A BANK BUT YOU SAVE MONEY BADOIAN BROS. 80 Prospect St CAMB KIR 0440.

25 FINE CARS 3 FINANCE PLANS NO CASH DOWN HENLEY KIMBALL 1299 Boylston St Ken 4010

'37 FORD Tudor. Call Mr. Cousins SOMerset 6595 **$275**

201—Trucks For Sale

New 1940 Chev. ¾ Ton Pick-up
Floor model—never driven. Will trade and arrange terms. Substantial discount. 950 Broadway CHElsea 1880

'36 Ford Chassis & Cab with 500 Gallon Oil Tank. SOM. 7600 **$315**

'37 CHEV. 1½-Ton Stake Truck 130 B'way, Somerville. Som. 3700. **$275**

202—Automobiles Wanted

SPOT CASH HIGHEST PRICES FOR YOUR CAR
BRILLIANT'S, 192 Broadway, Somerville PRO 4070

CARS WANTED FOR CASH HIGHEST Prices 280 Wash St Brighton ALG 7780

MORE FOR YOUR CAR, WE PAY $50 to $100 MORE. GAR. 8967. **CASH**

MONEY TO LOAN

LOWER COST LOANS

Here you can get the cash you need and repay in small monthly installments shown in table.

Our chief requirement is your ability to pay. We never take a wage assignment, make no indiscreet inquiries, and do not notify your employer. Loans made to all regularly employed people. Come in, telephone, or write.

Total Loan	Total Interest	No. of Months	Mo. Principal Payments
108.00	10.26	18	6.00
220.00	23.10	20	11.00
340.00	35.70	20	17.00
500.00	52.50	20	25.00

Other amounts in proportion. Plus initial charge

Workingmen's Loan Association
178 Tremont St., Boston 6th Floor. Tel. Hub. 5060
EST. 52 YEARS AGO AND OPERATING UNDER CHARTER COM. OF MASS STATE NO. 2

$50 OR LESS
on Your Name Only
QUICKLY

PHONE—THEN COME IN AND GET YOUR MONEY

OTHER LOANS UP TO $300

BOSTON
31 St. James Ave.
Rm. 1003, Park Square Building
HANcock 4311. License 209

333 Washington St., Room 407
CAPitol 6960. License 83

10 Post Office Sq., Room 824 or 100 Milk St.
LIBerty 5703 License 216

CAMBRIDGE
631 Mass. Ave., Central Sq.
TROwbridge 7705. License 159

Public Loan
CORPORATION

LOANS UP TO $300

WILL A CASH LOAN HELP YOU?
Consolidate Your Obligations
CALL, WRITE, OR PHONE NEAREST OFFICE

NATIONAL LOAN SOCIETY

294 WASH. ST. Room 206 License 82	BOSTON LIBerty 8544
678 MASS. AVE. Room 203 License 117	CAMBRIDGE TROwbridge 3715
1 SALEM ST. Room 204 License 177	MALDEN MALden 6685

• BUSINESS • PERSONAL LOANS
AUTOS, TRUCKS, MACHINERY EQUIPMENT
HOUSEHOLD FURNITURE, ETC.
STRATTON FINANCE CO.
1117 Comm. Ave. Sta. 9200

LOANS—HUB. 4367
NATIONAL ACCEPTANCE CORP.
[illegible] PARK SQ. BLDG. License 14
NOTE-AUTO-BUSINESS-FURNITURE

LOANS
OR CASH PAID
DIAMONDS
Watches, Platinum, Gold and Jewelry

LIBERAL PRICES PAID FOR STERLING SILVER

COLLATERAL LOAN TICKETS BOUGHT OR REFINANCED

Highest Valuations. No Waiting Strictly Confidential.

PRIVATE OFFICES
Licensed Bonded Collateral Brokers

Prompt Attention to Mail Orders
Est. 1904

Lower rates of interest over $100
SAGER BROS. & CO.
333 Washington St., 6th Floor
Boston, Mass.
Elevator to 6th Floor

BORROW UP TO $300
ON YOUR NAME ONLY
PHONE
HUB. 5876
MISS CASSIDY
Will Welcome Your Inquiry and Give You All Details
LOCAL FINANCE CO.
Helen J. Cassidy, Manager
79 MILK ST. ROOM 815
BOSTON License 176

Loans $50 to $300
MONEY FOR EVERY NEED—PROMPT, COURTEOUS SERVICE. CALL, PHONE OR WRITE
GOODMANS FINANCE CO.
333 WASHINGTON ST. BOSTON
ROOM 735 LICENSE 93 LAF 5104

HOW TO GET A LOAN AT LOWER COST

Reduced rates cut payments on all loans over $100

You can get a personal loan of $20 to $300 at Household Finance at rates substantially below the lawful maximum—if you can repay in small monthly installments.

Payments to fit your purse

You may choose the most convenient repayment plan from the table below. Suppose that you need $100 and you can readily repay $9.75 a month. Your installments will repay a $100 loan in full in twelve months. Or, if you wish smaller payments, as little as $6.41 a month for twenty months will also repay a $100 loan.

See the sample loans and payment plans in the table. (Loans also made in other amounts and for other periods.) Payments in the table repay everything. Household's rate of 2½% per month has long been below the lawful [illegible]. Now a new reduction has cut Household's rate to [illegible] per month on that part of your loan in excess of $100.

Simple to borrow

We require no security or wage assignment, no stocks or bonds. (Loans are made on furniture or note.) No credit inquiries are made of friends or relatives. And you don't have to ask friends or fellow-workers to sign papers with you.

Cash Loan You Get	Amount You Pay Back Each Month Including All Charges			
	6 mos. loan	12 mos. loan	16 mos. loan	20 mos. loan
$ 25	[illegible]	[illegible]		
50	[illegible]	[illegible]		
75	[illegible]	[illegible]	$ [illegible]	$ 4.81
100	[illegible]	9.[illegible]	[illegible]	6.41
125	[illegible]	[illegible]	[illegible]	[illegible]
150	[illegible]	14.[illegible]	11.4[illegible]	[illegible]
200	[illegible]	[illegible]	[illegible]	[illegible]
250	[illegible]	[illegible]	[illegible]	[illegible]
300	[illegible]	[illegible]	[illegible]	[illegible]

PERSONAL LOANS—$20 TO $300

HOUSEHOLD FINANCE
Corporation

BOSTON THREE OFFICES
110 Tremont Street—Suite 408
Studio Building License No. 221
C. W. Carroll, Mgr. LIBerty 5254
59 Temple Place—Cor. Washington
8th Fl., Blake Bldg. License No. 202
W. G. Tibbitts, Mgr. HUBbard 4142
80 Boylston St.—Cor. Tremont Street
Suite 501 Little Bldg. License No. 16
A. C. Chandler, Mgr. HUBbard 5844

BROOKLINE
At Coolidge Corner—1342 Beacon St., 2nd Fl., Pierce Block License No. 111
F. B. Lanoon, Mgr. LONgwood 4471

CAMBRIDGE
678 Massachusetts Ave.—5th Floor
Central Sq. Bldg. License No. 64
A. W. Dodge, Mgr. TROwbridge 55[illegible]2

QUINCY
1372 Hancock Street—Third Floor
Quincy Savings Bk. Bldg. Lic. No. 180
E. M. Grant, Mgr. GRAnite 3333

DORCHESTER
At Uphams Corner—[illegible]
[illegible] License No. [illegible]
[illegible] Mgr. GENeva [illegible]

MALDEN
351 Main Street—[illegible] Lic. No. 6
H. S. Lean, Mgr. MALden [illegible]

LYNN
7 Willow Street—at [illegible] Square
3rd Flr. License No. [illegible]
Ralph Lauterm, Mgr. LYnn [illegible]

SALEM
214½ Essex Street—[illegible]
[illegible] License No. [illegible]
A. C. [illegible] Mgr. [illegible]

LOWELL
24 Merrimack Street—[illegible] Floor
Chalifoux Bldg. License No. [illegible]
J. A. Cas[illegible] Mgr. [illegible]

WALTHAM
281 Moody St.—[illegible] Lic. No. [illegible]
H. K. Everett, Mgr. WALtham [illegible]

Household also maintains an office in Manchester, N. H.

1% LOWEST rate Per Month
LOANS on Diamonds, Watches, Jewelry, Silver, Cameras, Binoculars
DAWSON 35 Park Sq. Bldg., Boston HAN. 2370

NEED MONEY?
$50 OR MORE
ON YOUR OWN SIGNATURE
[illegible]—Auto—Household—Business Loans
American Finance Corp.
226 Park Sq. Bldg. Hub. 331[illegible] License [illegible]

ANNOUNCEMENTS

9—Funeral Directors

J. S. WATERMAN & SONS
SINCE 1832
FUNERAL SERVICE
Local and Suburban

15—Lost and Found

LOST vic. Wollaston, female wire-haired fox terrier puppy. White with brwn. & blk spots. Wore collar. Rew. President 1459.

29—Medical

FREE, X-RAY

Examination and consultation and trial treatment absolutely free to all who call before Sept. 22, 1940. The X-ray treatment is accomplishing wonders in chronic diseases. No matter what your disease, Daniel J. Walsh, M. D., 18 Boylston St., Boston, Mass., fulfills the above offer. Office Hours, Tuesdays and Fridays, 10 A. M. to 4 P. M. Other Days 10 A. M. to 8 P. M. Closed Sundays and Holidays

PROSTATE KIDNEY—BLOOD CHRONIC DISEASES
C. B. CONNER, M. D., 32 Boylston St. Hours 9-8

FOR SALE

124—Fountain Pens

FOUNTAIN PENS FOR SALE/REPAIRED WHILE YOU WAIT
PERRY PEN CO. 333 WASHINGTON St. BOSTON LAF. 2838

126—Miscellaneous

50,000 U. S. Government Forgs for immediate delivery, best quality, new, used, $35 per hundred up. Write or wire your wants WEIL'S CURIOSITY SHOP, 20 South SECOND ST., Philadelphia, Pa.

129—Furniture

Furniture at Factory Prices
Inner-Spring Mattresses . . . $7.50
Baby Carriages, $4 Baby Cribs, $6.00
WAREHOUSE FURNITURE CO.
840 Commonwealth Ave., Boston LON 9628

130—Refrigerators

G. E. $29—$35—$39. Others. Warehouse 26 Church St. Cambridge. TRO 1810

133—Sewing Machines

ALL MAKES sewing machines adjusted, cleaned, oiled by experts for only $1. GILCHRIST'S. Lib. 9700

139—Oil Burners

Range Burners $5, Circulating Heaters, 9 [illegible] $14.95 COHEN SALES 14 [illegible] St LAF 3075

All LOST and FOUND Ads are broadcast free over Radio Station WMEX. Phone Miss James, Liberty 4000.

EMPLOYMENT

60—Employment for Women

Christmas Card Masterpiece $1 assortment. Up to 100% profit. Newest novelties, [illegible], velour. [illegible] Experience unnecessary. Request approval [illegible] Fitchburg, Mass.

CHORUS GIRLS WANTED Apply at once Mr. [illegible] Old Howard Theater

GIRL, general housework, white, own room [illegible] doctor's home High 2688

61—Employment For Men

2 experienced meat cutters wanted 621 Broadway, Somerville SOM 3026

62—Employment for Men and Women

355 COLUMBUS AVE.—First class colored [illegible], maids, cooks, A-1 chef. General help. Experienced accommodaters. Com. [illegible]241

Learn and Earn

68—Instructions.

Learn Hairdressing
At a reliable school. Low tuition. Convenient terms. Free booklet. Investigate before you invest
PARISIAN ACADEMY
125 TREMONT ST., BOSTON
Est. 1916 Phone DEV. 7592

LEARN RADIO
Operating and servicing; more jobs available than we can fill; beginners' classes day or evening, start Sept. 16; learn good trade for peace or war; send for 64-page catalog, explains fully. MASS. RADIO SCHOOL, 18 Boylston St., Boston, Mass. HAN. 8174.

LEARN A TRADE
WELDING—MACHINIST
Write for free booklets now.
MASS. TRADES 137 OLIVER 87 Boston. HUB. 1434

RENTALS

94—Unfurnished Apartments

SOUTH END—[illegible] 2-3-8 rms. [illegible] redecorated [illegible] new [illegible] $15 to $[illegible] month. Hub. 9649 [illegible]

ALLSTON—[illegible] redecorated, [illegible] E. $45 45 Brighton Ave. A[illegible]

ROSLINDALE—4 rms. [illegible] shower [illegible] $16. 4347 Wash. St. Hub. 7[illegible]

BOSTON AMERICAN

Entered as second class matter at the Postoffice at Boston, Mass., under the Act of March 3, 1879, also at the Postoffice [illegible]

Published daily except Sundays and holidays, 5 Winthrop Square, Boston, Mass., by the NEW ENGLAND NEWSPAPER PUBLISHING COMPANY. Telephone Liberty 4000

Subscriptions by mail, [illegible] month, [illegible] three months $1.[illegible], six months [illegible], one year $6.[illegible]. Boston Post [illegible]. Domestic rates include postage in the United States, Porto Rico, Philippines, Cuba, Hawaii, Alaska, Mexico, Canal Zone, Canada. Mail subscriptions payable strictly in advance. Rates to foreign countries $2.00 per month.

The Boston Evening American assumes no financial responsibility for typographical errors in advertisements, but will reprint that part of an advertisement in which the typographical error occurs. Advertisers will please notify the management immediately of any error which may occur.

MEMBER OF ASSOCIATED PRESS

The Associated Press is exclusively entitled to the use for reproduction of all news dispatches credited to it or not otherwise credited to this paper and also the local news published therein. All rights of reproduction of special dispatches herein are reserved by the Boston Evening American.

NEW HAMPSHIRE ELEVEN 'LITTLE GIANT'

By AUSTEN LAKE

DURHAM, N. H., Sept. 16 Autumn comes early among the leafy purlieus of the University of New Hampshire. The air is sweet with woodsmoke and the faint scent of nature's incense. Morning frosts have begun to cool the impetuous heat of summer, and already the brash, youthful greens of field and forest are giving way to ochres, russets and purples of mid-September.

The bold eye of a summer sun grows sleepy. Harvest husks dry in the hedgerows. The wind begins to whisper of memory, and time—that inexorable umpire of all living things, leans on its scythe, waiting for winter. Ah, me! The autumn's got me.

So you turn uphill from the Dover road along a time-mellowed highway with trim lawns, [illegible] of grandpa's student day and under an arch of elderly elms to the big brick ark which is the new Lewis Memorial Gymnasium. Young co-eds in gay whatnots, plaid-kilts and furled-down socks drift along the shady walks or loll on the football bleachers.

Old gaffers with grizzled chins and sun-creases on their necks buckboard in from farms with loads of growing greens and fresh-plucked poultry. Autos, some shiny examples of the automotive art and some crumpled relics of the model T era, nose into the curbs. A college town is waking from its summer's sleep.

Bill Cowell isn't there any more. The rubicund, rheumatic, half deaf old football philosopher who raised New Hampshire's athletics from a king of rural corn-husking bee into a co-ordinated and well-equipped college department now sleeps under a grassy mound, his mortal usefulness done. But his monuments—the neat athletic oval, the indoor sport plant, the phys-ed files and exercise systems, remain. Generations of New Hampshire men mourn him.

Today, George Sauer—a broad, bony product of Nebraska and the professional football wars at Green Bay, Wis., carries on.

A disciple of rugged individualism from the slap-'em-down school, George's system calls for hard, bone bending scrimmages and twice a day workouts which have already marked his squad with cleat scars, surgical plaster and collodion cocoons.

Like Max Baer, the hallucinated fistic ex-champion, used to harden his head by banging it against steam pipes, N. H. lads learn to take it the hard way.

13 LETTERMEN REMAIN

Last June's commencement took 13 and left 13 of Sauer's 1939 letter squad—an even shake. But, like a shrewd poker player, George managed to draw a straight flush with at least one veteran at every position a complete veteran varsity which includes Harold (called "Slippery" because of his hula hips) Hall; Stacy Clark, Clarence Parker and Dick Gordon, backs; Steve Lampson and Don Jones, ends; Matt (Capt.) Flaherty and Horace Martin, tackles; Bob Onnela (not of the Celtic "O's") and Tony Touart, guards; Ed Burtt and Ed Gould, centers.

The backfield makes an incongruous assortment with a pair of semi-midgets, Hall, 142, and Clark 137—lads of little larger than standard sized horse jockeys, matched with a couple of beefy behemoths, Gordon, 190, and Parker, 188. But in case you imagine that the little shavers are sacrificial goats to the great collegiate idol, football, shed no tears. They're as tough a couple of tykes as ever chewed iron filings and expectorated sparks.

HALL ELUSIVE

In the day's tackling practice (Sauer likes "live" tackling to let his lads feel the impact of flesh against leather and canvas) nobody as much as dusted a finger tip on Hall's pants (**"You gotta get him by the belt loops," advised** one **player to a panting mate. "Belt, heck," said the kid, "Yuh gotta use flit"**).

This Gordon lad (he wears a ferocious glower from X-ray eyes under awning brows though they say, by nature, he's as gentle as a southern zephyr) is the heavy duty, crashing back who hardened himself for his work-horse task by lolling around a beach all summer.

"Guess he wanted to soften himself up so he wouldn't kill anybody this fall," said an admiring assistant manager.

Then there are a pair of juniors named Bill Feehey (161) and Pete Meneghin (164) who are putting on a Kilkenny cat fight for the quarterback job.

Quoth Sauer, "chan't choose between 'em, so I'll have to play 'em both."

Collegiately speaking it is not a big backfield. But against the teams New Hampshire plays (the schedule is arranged on the small college theory that equals should meet equals—heh, heh! Wait till they meet St. Anselm) it is what Harvard's Dick Harlow would call "adequate." A quartet of sophomores, Ray Paquin (no relation to the Paris modiste), Winslow McDonald, Charles Judd (Everett) and Bob Davis complete the backfield profile.

"I have high hopes," said Sauer (shades of Gilmour Dobie).

The ends? Steve Lampson (he dug clams at Ipswich all summer) is another of these vest-pocket types (no hips, wide shoulders; giving him the effect of an anatomical triangle). He's No. 1. Herb Gline, a senior who suddenly caught fire toward the close of last season, is expected to be No. 2. With Jones, a letterman, dropping back to an understudy. (There are only six boys on the end squad and four are sophomores; Roy Good-

Continued on Page 33, Column 3

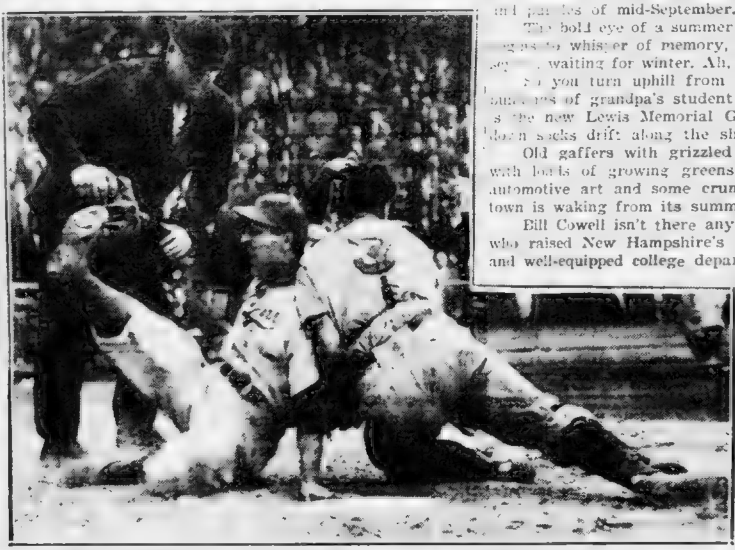

UMPIRE MAGERKURTH PETE REISER JIMMY WILSON

SLIDE FOR LIFE—Pete Reiser, Brooklyn, slides safely home on Joe Medwick's single to tie the score, 1-1, in the ninth ining of the second game between Dodgers and the Reds at Brooklyn. The Reds' emergency catcher, Coach Jimmy Wilson, who replaced injured Ernie Lombardi, makes futle stab for Reiser. Umpire George Magerkurth cals the play. Game was called on account of darkness in the 11th with the score still knotted at 1-all. The Reds took the opener, 13-3.

Speeding Chisox Have Flag Chance

CHICAGO, Sept. 16 (AP) Mister James Dykes is the only casualty so far in the amazing upward surge of the Chicago White Sox.

This fiery little manager fell off the bench during a tense moment of the White Sox double victory over the Red Sox and skinned his knee.

Dykes, 44 years old and veteran of many a fierce title campaign, both as a player and pilot, isn't committing himself on the club's pennant chances, but the percentage table and dope sheet don't mean a thing to him and his ball club in fourth place, four games back of the leading Cleveland Indians.

FANS DELIRIOUS

Ask him about his flag prospects and he'd probably throw you out in the alley. But there's no denying that Dykes and his charges are doing a bit of mental arithmetic in their spare moments.

The Sox have only the slimmest of chances to outrun Detroit, Cleveland and New York, but that almost infinitesimal chance has brought the South Side fans flocking to the club.

Hundreds of fans swarmed around the Sox dressing room after they had clipped Boston twice, running their victory string to eight and giving them 15 wins in the last 18 games.

Whatever chance the Sox have rests on their ability to win virtually all of their remaining 12 games, including three with the New York Yankees, while Detroit and Cleveland battle each other in their six engagements.

PITCHERS DO IT

No one seems to know exactly how Dykes, recognized as one of the game's best tacticians, managed to drive his club so high, but a look at recent pitching records tells the tale.

Seldom has he had to remove the starting pitcher, and only once in the last six weeks has he needed three hurlers in a single game.

Four E. L. Playoffs Return $9534.20

HARTFORD, Ct., Sept. 16 (AP) Thomas Richardson, president of the Eastern Baseball League, announced today that the gross gate of the first four games in the Governor's cup play-off series between Binghamton and Hartford amounted to $9534.20, of which the players on the two teams will receive $2920.35.

Of the remainder each club receives $2433.63, taxes took $881.30 and league dues $865.28.

The members of the winning team will divide $1946.90 and the losing team $973.45. Binghamton leads in the four out of seven games series three games to one.

WILSON RED SOX PITCHER

CHICAGO, Sept. 16 Mired in fifth place, 3½ games behind the pennant-minded White Sox, Boston's Red Hose sent Jack Wilson after today's game with the Dykesmen. Bill Dietrich, Chicago hurler, opposed him.

Jack Wilson

Despite the outcome of today's fray, the series will be a disappointing one for the Boston clan, inasmuch as they dropped a Sunday doubleheader to the White Sox, just as they were beaten three times running on their last trip out here.

Old Ted Lyons was the principal hero of the Sabbath proceedings, pegging a three-hitter to beat the Croninmen in the opening game, 3-1. In the nightcap, Duncan Rigney beat the Sox in a 10-inning duel, 4-2.

It was Lyons Day at Comiskey Park, and some 40,000 Chicago fans turned out to do him honor.

The ancient pitcher was given a coupe valued at $1550 by the fans, a check for $1800 from the club, a hunting suit from the sports writers, a radio from the announcers, a $5000 fishing outfit from another knot of fans, a hunting jacket from Rip Radcliff and Vernon Kennedy, a watch from Vice-President Harry Grabiner, cuff links from Secretary Joe Barry, golf clubs and bag from the ushers and other attaches at Comiskey Park and a gold money slip from Moe Berg of the Red Sox, who years ago used to room with Lyons.

NATIONAL LEAGUE FIELD
Tomorrow at 3:00 P. M.
BEES vs. PITTSBURGH
Seats at Filene's Men's Store. HUB. 2195

BE TALLER
ADD 2 INCHES TO YOUR HEIGHT
by simply changing your shoes. ELEVATOR SHOES look like any other fine shoes. Invisible inner construction. Try on a pair! No obligation!
SIZES 4 to 10
New Fall Models
Moderately Priced
PAUL'S SHOES
26 KNEELAND ST., Near Wash. St. BOSTON
MAIL ORDERS PROMPTLY FILLED
BOOKLET SENT FREE

THE ONE BOTTLE BAR!...
CALDWELL'S RUM
Old Newburyport BRAND 100 PROOF
MAKES 47 TEMPTING DRINKS
SEND FOR FREE ILLUSTRATED 32 PAGE RECIPE BOOK..... Tells You How!
Here's How
ABBIGAIL CALDWELL INC. NEWBURYPORT MASS.

IT'S A DATE.. TONIGHT
GO Greyhound Racing AT WONDERLAND
FALL MEETING Opens Tonight
TEN RACES NIGHTLY
POST TIME 8:15
DAILY DOUBLE CLOSES 8:05

ONE BOY WHO SNUBS JINX

Making the Wildcat Wild

GRIDIRON GRANITE

DYNAMITE — Harold Hall, 142-pound New Hampshire back (No. 13).

DAVID—Stacey Clark slants off tackle as two mates take out would-be tackler. Clark weighs only 137 pounds but tears into bigger boys like David into Goliath.

HEAD MEN — Coach George Sauer and Matt Flaherty talk over season's prospects. Flaherty is a tackle.

EVEN-STEPHEN — Bill Feeney, left, and Pete Meneghin, rival aspirants for quarterback post, await pass. "Can't choose between 'em," says Coach Sauer, "so they'll split work."

U.N.H.
8
31
10
21

SHIFTY—Stacey Clark hurdles dummies during New Hampshire gridiron drill.

GOTCHA—Clinton Morse snaps halfback Winslow McDonald in action during N. H. drill while Mrs. Morse looks on approvingly. Mr. and Mrs. Morse are seniors at the University.

Boston Evening American Foto

Gansett Results

FIRST—Tacky Sue (Corbett) 22.70, 9.10, 6.20; Esta (E. Smith) 10.70, 6.70; Beaming Bal (Craig) 5.50. Off 2:19. Also: Armature, Rosalie R., Landfall, Milk and Honey, Marion P., Brighten Up, Blumere, Valdina Squaw, Snappy Heels.

SECOND—Purple Dawn (Wholey) 6.20, 3.60, 2.90; Sleepy People (Taylor) 4.90, 3.30; Aristocracy (Sedlacek) 4.30. Off 2:53½. Also: Valroma, Leonardtown, Cotton Maid, Allmar, Waldalass, Ecopan, Dynamic, Don Bruce, Miss Sangamon.

THIRD RACE

1—High Finance
2—Madison
3—Major B.
4—Mahdi
5—Whiskolo
6—Glenbroom
7—Immunity
8—Sir Quest
9—Meadow Morn

First	Second	Third
2	8	1

AQUEDUCT LINE

THIRD RACE

Wise Ally, 115, Wall	5-2
Rapid Way, 111, Westrope	15-1
Fortissimo, 112, Stout	6-1
Hasty Triumph, 112, Seabo	2-1
Maestro Sascha, 111, Robertson	10-1
Balloon, 115, Anderson	15-1
xShaheen, 110, Canning	8-1
Rough Passage, 111, Bierman	20-1
Ginobi, 115, Arcaro	8-1
Suez, 115, Huff	15-1

FOURTH RACE

Bucklan, 117, Westrope	20-1
Sun Eager, 117, Driscoll	7-5
Knight's Quest, 117, Meade	3-1
Jackorack, 117, Shelhamer	10-1
Temprano, 117, Haas	4-1
Vingt Et Un, 117, Wall	6-1
xLochela, 112, Lemmons	20-1
Galway, 117, Stout	20-1
Formation, 117, Robertson	20-1

FIFTH RACE

Dungeon, 107, S. Renick	8-1
Wood Chopper, 108, Wall	8-1
Selmalad, 118, Stout	8-5
Essjaytee, 107, No Boy	8-1
Irish Echo, 108, Durando	8-1
Mucho Gusto, 122, Robertson	2-1
Hard Lu, 109, Meade	15-1

SIXTH RACE

xRepercussion, 109, Canning	20-1
xChronology, 106, Lemmons	20-1
Gallant Neb, 111, Nash	20-1
Shag, 110, Meade	6-1
Topee, 111, Vercher	15-1
Mad De Mie, 111, Renick	20-1
Fire Marshal, 114, Shelhamer	4-1
Time Beater, 108, Bierman ..	20-1
West Wichita, 111, Smith	4-1
Third Try, 110, Westrope	2-1
Derroche, 111, No Boy	20-1
Julius Caesar, 111, Eccard	20-1
Just Tourist, 101, Roberts	8-1

SEVENTH RACE

Scurry, 108, Stout	4-1
Broad Vision, 108, Meade	4-1
xDorimar, 100, McCreery	8-1
Dr. Bones, 108, Barba	2-1
Last Frontier, 108, Renick	15-1
Sun Mica, 115, Westrope	5-2

xApprentice allowance claimed.

Horses listed according to post positions.

Weather cloudy, track fast.

Boston Averages

RED SOX

BATTING

	ab	r	bh	rbi	hr	Av.
Carey	39	2	16	4	0	.410
Williams	505	121	171	95	19	.339
Finney	517	68	166	71	3	.321
Cramer	616	86	189	44	1	.307
Ostermueller	49	4	15	0	0	.306
Foxx	475	98	141	113	35	.297
DiMaggio	361	62	105	36	6	.291
Doerr	543	81	158	105	21	.291
Wilson	52	9	15	6	3	.284
Tabor	424	67	118	70	20	.280
Cronin	510	91	143	90	21	.280
Spence	66	4	18	11	2	.273
Peacock	115	14	30	10	0	.261
Terry	8	1	2	0	0	.250
Owen	57	3	12	6	0	.210
Desautels	188	12	39	12	0	.208
Gelbert	88	7	18	7	0	.205
Nash	39	4	7	5	0	.179
Grove	51	4	8	2	1	.157
Heving	32	2	5	4	0	.156
Bagby	70	5	9	8	0	.129
Glenn	47	3	6	3	0	.128
Dickman	27	1	3	0	0	.111
Johnson	26	2	2	0	0	.076
Galehouse	39	0	3	1	0	.076
Lupien	1	0	0	0	0	.000
Fleming	11	0	0	0	0	.000

PITCHING

	W	L		W	L
Terry	1	0	Nash	7	7
Johnson	6	2	Galehouse	6	6
Wilson	10	5	Bagby	9	13
Grove	7	4	Ostermueller	4	9
Heving	10	7	Fleming	0	1
Dickman	8	6			

BEES

BATTING

	ab	r	bh	rbi	hr	Av
Cooney	363	39	116	20	0	.319
Rowell	451	46	141	53	3	.313
Moore	329	44	95	32	5	.288
Ross	523	76	149	83	16	.285
Miller	529	74	150	74	14	.284
Tobin	38	5	10	3	0	.263
West	495	68	127	67	6	.256
Sisti	440	72	111	30	6	.252
Hassett	438	52	107	28	0	.244
Broskie	9	0	2	3	0	.222
Glossop	219	29	47	12	3	.215
Sullivan	67	3	14	6	0	.209
Berres	237	12	46	11	0	.194
Masi	139	11	27	12	1	.194
Andrews	31	1	6	2	0	.194
Wietelmann	21	0	4	1	0	.190
Posedel	76	6	14	8	0	.184
Errickson	80	3	12	3	0	.150
Piechota	20	3	3	2	0	.150
Strincevich	37	1	4	1	0	.108
Salvo	56	1	6	4	0	.107
Coffman	12	0	1	0	0	.083
Javery	19	1	1	0	0	.052
Gremp	3	0	0	1	0	.000
Wilborn	5	0	0	0	0	.000

PITCHING

	W	L		W	L
Tobin	5	3	Strincevich	4	7
Salvo	10	8	Javery	3	3
Errickson	11	12	Posedel	11	17
Sullivan	10	13	Coffman	1	5
Piechota	2	4			

VETERAN STAR DEAD

PHILADELPHIA, Sept. 16 (AP) Andrew J. Knox, 76, who played first base for the Philadelphia Athletics before the turn of the century, died yesterday. He was a former city detective.

Table of Runs

AMERICAN LEAGUE

Teams	M	T	W	T	F	S	S	Tls
BOSTON	•	6	7	1	0	6	3	23
Cleveland	1	•	6	3	1	1	13	25
Chicago	2	3	7	5	14	6	9	46
Detroit	•	5	11	6	3	7	1	33
New York	•	•	6	3	0	16	6	31
Philadelphia	•	6	0	3	6	3	5	23
St. Louis	•	4	3	3	7	5	12	33
Washington	•	5	4	7	3	2	6	27

NATIONAL LEAGUE

Teams	M	T	W	T	F	S	S	Tls
BOSTON	•	•	1	22	3	6	11	43
Brooklyn	4	•	7	14	8	9	4	46
Chicago	•	•	11	5	1	3	10	30
Cincinnati	•	•	11	9	5	3	14	42
New York	7	•	6	4	2	2	6	27
Pittsburgh	•	22	9	4	2	2	14	53
St. Louis	•	•	10	8	9	6	10	43
Philadelphia	•	4	3	1	6	5	1	20

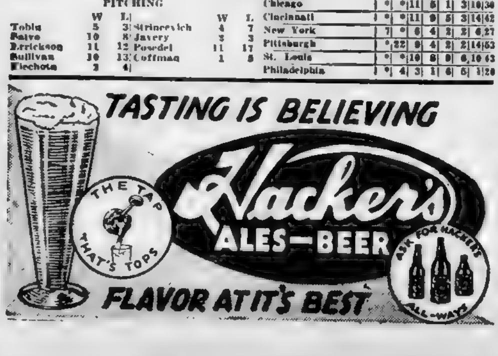

Today's Race Scratches

AT AQUEDUCT

1—Jassion, Cheetah, Edasel.
2—Late Pass.
3—Toy Foot, Eternal Youth, Williamstown, Little Davey.
4—Yippee.
5—Cherry Jam, Birch Rod, Abbasside.
6—Dissembler.
7—Teddy Patic.

Weather, clear; track, fast.

AT NARRAGANSETT

1—Twinkatys, Machree, Jacotte, Blue Orchid.
2—White Front, Hougomonte, Nedcap, One Strike, Jack Cloud.
3—Mosawtre, Blind Pig, Time Please, Hot Metal, Brown Marvel, Guyencourt.
4—Mollie Gal, Chinker Chek, Court Player, Free Bid, Callao, Hi Fella.
5—Fancy Free, Tripaway, Beamy, Pacifier, Nancy Z, Frontier Jane, Two Kick.
7—Cooling Spring.
8—Time To Go, San Antioca, Penrill, Butter, Bereit, Khay, Passing Eve.
9 (sub.)—Declared off.

Weather drizzling; track good.

AT HAVRE DE GRACE

1—Hospitable, Bleak Heights, Memorist, Buckle Up, Star Canter, Alpine Lad.
2—Barraca, Actress, Rolls Eleven, Bell Chimes, Dan's Folly, Ravenhurst.
3—Gennaro, Autumn Quest.
6—Connie Plaut, Puddles, Custer.
7—Bubbleworth, Lady Solace, Nettawood, Lafitoff, James Pal, Golden Vein.

Weather, cloudy; track fast.

AT DETROIT

2—Miss Oak.
3—Marcie Louise.
9 (sub.)—Declared off.

Weather, cloudy; track fast.

AT HAWTHORNE

1—Marbold, High Renown, Decourcy, Max Forst, High Top, Star Bud, Veeks, Miss Niagara, Honored Miss, Employer.
2—Cockscomb, Jim Lipscomb, Estrellita, Stray Chord, Major McHugh, Cardsanola, Culver City.
3—Charming Sudie, Joe Fisher, Mr. Mais, Gypsy Monarch, Extra Step, I Bid, Lady Menace, Macks Hope.
4—Vinum.
7—Wauchula, Gay Hour, Jane Pola, Pinnacle Light, Tornado, Moonbow, Patras, Office Hour.
8—Honey Seat, Camaraderie, Ideal Fungi, Born Happy, Play May, Peter Pumpkin, Four Spot, High Blame.

Weather clear; track fast.

BUSH MAINE CHAMP

SOUTH BRISTOL, Me., Sept. 16 (AP)—Eddie Bush, 28-year-old Norway pro, won the Maine open golf championship defeating big Joe Pino, of Bridgton Highlands, by three strokes in a 27-hole medal playoff.

League Leaders

By the Associated Press

NATIONAL LEAGUE

Batting—Lombardi, Cincinnati, .319; Cooney, Boston, .317.

Runs—Mize, St. Louis, and Werber, Cincinnati, 101.

Runs Batted In—Mize, St Louis, 120; F. McCormick, Cincinnati, 119.

Hits—F. McCormick, Cincinnati, 175; Hack, Chicago, 173

Doubles—F. McCormick, Cincinnati, 41; Vaughan, Pittsburgh, 36.

Triples—Vaughan, Pittsburgh, 14; Ross, Boston, and Mize, St. Louis, 13

Home Runs—Mize, St. Louis, 41; Nicholson, Chicago, 24

Stolen Bases—Moore, St. Louis, and Frey, Cincinnati, 17.

Pitching—Fitzsimmons, Brooklyn, 15-2; Sewell, Pittsburgh, 15-3.

AMERICAN LEAGUE

Batting—DiMaggio, New York, .348; Radcliff, St. Louis, .347.

Runs—Williams, Boston, 121; Greenberg, Detroit, 112.

Runs Batted In—Greenberg, Detroit, 130; DiMaggio, New York, 123

Hits—Cramer, Boston, 189; Radcliff, St. Louis, 186.

Doubles—Greenberg, Detroit, 49; Boudreau, Cleveland, 43.

Triples—McCosky, Detroit, 17; Finney, Boston, 15.

Home Runs—Foxx, Boston, 35; Greenberg, Detroit, 34

Stolen Bases—Case, Washington, 29; Walker, Washington, 21.

Pitching—Rowe, Detroit, 14-3; Newsom, Detroit, 18-4.

Home Runs

AMERICAN		NATIONAL	
Foxx, RED SOX	35	Mize, Cards	120
Greenberg, Tigers	34	Nicholson, Cubs	24
DiMaggio, Yanks	30	Rizzo, Phillies	23

RUNS BATTED IN

AMERICAN		NATIONAL	
Gr'nberg, Tigers	130	Mize, Cards	120
DiMaggio, Yanks	123	F. M'C'mk, Reds	119
Foxx, RED SOX	113	V. R'by's, Pirates	101

Jenkins, Montgomery Tangle in Philly

PHILADELPHIA, Sept. 16 (AP) — Lew Jenkins, recognized in some sections as world's lightweight champion, and Bob Montgomery, a local Negro boy who wouldn't mind having the crown himself, tangle at Shibe Park tonight for perhaps ten rounds in a non-title fight that has the betting men mumbling in their soup.

With "home-town boy" regard backing up young Bob's record of 28 victories in 29 professional starts, the wagering on this shindig is as close as a motorcycle cop tailing you at 50. The betting commissioners were making it 5 to 6 and take your choice between the Sweetwater swatter from Texas and the local Negro.

On his knockout victory over Lou Ambers, by which he won New York and California recognition as 135-pound head man last spring, the former cavalry horseshoer figures to win—but it was no proposition on which to break open your kid's bank to bet.

Since flattening Ambers, Jenkins was himself given a going over by Henry Armstrong. He broke training for this fight to make a quick trip to Texas to see his ill mother, and, on the way back, was injured in an automobile accident.

Montgomery, on the other hand, is being hailed around Broad and Locust streets as the best lightweight this city has seen since Lew Tendler was in there pitching.

Although only 21, he has kayoed 16 opponents, scoring the last crusher over Jimmy Vaughan for the first knockout that veteran ever suffered.

With the chances of a knockout in prospect, the faithful are making the turnstiles click, even to the satisfaction of Promoter Herman Taylor. He estimates that, with a break in weather, some 15,000 customers will contribute to a gross gate of around $30,000.

Narragansett Entries

FOR TUESDAY, SEPT. 17

FIRST RACE—Purse $1000, maidens, 2-year-olds, colts and geldings, 6 furlongs (11):

1	Ballotant	116	7	bGold Tower	116
2	Goober Lad	116	8	Sir Echo	116
3	aFitzedward	116	9	Aaron Burr	116
4	Sickleking	116	10	xaRough Go'g	111
5	bBell Tower	116	11	Daily Trouble	116
6	Hicomb	116			

aMetcalf and Salubria Stable entry.
bB. F. Lister entry.

SECOND RACE—Purse $1000, claiming, 3-year-olds and up, 6 furlongs (18).

1	Blaufuss	116	11	xMaple Ricca	108
2	Westly	108	12	xWelding	103
3	xSeamyth	108		Also eligible:	
4	Spanish Fly	113	13	High Vote	116
5	xCania	105	14	xCarnarvon	111
6	xCambreeze	105	15	xSeptime	108
7	xVictory M'ch	106	16	xS'nge Times	108
8	xJ'ckinthebox	108	17	xSadie F.	108
9	xStory Time	108	18	Foggy Morn	110
10	Dark Friend	113			

THIRD RACE—Purse $1300, claiming, 3-year-olds, 6 furlongs (9):

1	Wisbech	113	6	Flying Jane	108
2	xThree O Th's	105	7	Hazel Lee	110
3	xTinder Gal	105	8	Eight and Six	113
4	Purple Prince	111	9	xHutoka	100
5	Josie's Pal	110			

FOURTH RACE—Purse $1200, claiming, 3-year-olds and up, 6 furlongs (12):

1	Joyride	113	7	Time Signal	113
2	Lissom Lad	116	8	xListaro	108
3	Malinda B.	110	9	Apropos	113
4	Ghost Queen	110	10	Black Legion	118
5	xBilly Bee	108	11	Pompa	116
6	Sentiment'list	110	12	xGold Mesh	108

FIFTH RACE—Purse $1300, allowances, "The Charter," 2-year-olds, fillies, 6 furlongs (8):

1	Misty Quest	118	5	M'lasses Mibs	115
2	Bullion	118	6	Da'n Portage	118
3	xIn Sang	110	7	xLovely Da'n	113
4	Prima Donna	118	8	Cloudy Night	115

SIXTH RACE—Purse $1200, claiming, 3-year-olds and up, 1 1-6 miles (13):

1	Orinoco	116	8	Big Rover	109
2	Catomar	118	9	Bow Tip	116
3	xDark Beau	111	10	Enimrac	113
4	xTop Queen	108	11	Hillblond	106
5	xBlacky Bee	108	12	Blue Fang	116
6	xPhenomenal	108		Also eligible:	
7	Cuckoo	116	13	xLong Pass	101

SEVENTH RACE—Purse $1000, claiming, 3-year-olds and up, 1 mile 70 yards (18):

1	Dinah Desm'd	107	11	Macie M'garet	107
2	xCounty Bond	105	12	Steel King	113
3	Sun High	110		Also eligible:	
4	Liberty Torch	110	13	Spiteful	103
5	xCangrierron	102	14	xFencing	111
6	xClaro	108	15	xCareer Girl	98
7	Somali	113	16	Anahuac	113
8	Dianapat	113	17	Tonianna	107
9	xSaldona	102	18	xTruckin	102
10	xContinuity	105			

EIGHTH RACE—Purse $1000, claiming, 3-year-olds and up, 1 mile 70 yards (18):

1	xTown Car	105	11	xParalda	105
2	Pay Rack	116	12	xBit O Black	102
3	xInviting	111		Also eligible:	
4	Bruneta	110	13	Blackbirder	113
5	Peanut Lady	103	14	Soon	113
6	Old Nassau	110	15	First Port	110
7	Combahee	113	16	Amercup	107
8	Steamroller	110	17	Ovando	103
9	Jim Blazes	110	18	xPeg's C'rage	102
10	xLeven Miss	108			

SUB RACE—Purse $1000, claiming, 3-year-olds and up, 6 furlongs (13):

1	Nut Crystal	108	11	Manaco	113
2	Boycott	116	12	Jock's Betsy	110
3	Bahamas	116		Also eligible:	
4	Jessie O.	110	13	Wise Shine	113
5	xGr'dpas Boy	111	14	Air Chute	113
6	Persuasive	113	15	Forcible	110
7	Mattapony	113	16	Cautivo	116
8	xClean'g Time	105	17	Royal Bird	113
9	Some Good	113	18	xJohnny Q.	106
10	Roy T.	116			

Lombardi Out For 10 Days

NEW YORK, Sept. 16 (INS)—Attending Physicians announced today that catcher Ernie Lombardi, who sprained his right ankle chasing a foul fly off the bat of Joe Gallagher in the sixth inning of the first game of a Sunday doubleheader with the Dodgers, probably will be lost to the league-leading Cincinnati Reds for at least ten days.

Physicians announced that no bones were broken in the hard-hitting catcher's ankle. Dick West, a catcher, was immediately recalled from Indianapolis to fill the vacancy.

Orioles Win Spot In I. L. Playoffs

NEW YORK, Sept. 16 (AP)—Baltimore Orioles won fourth place and a place in the International League playoffs as the oldest minor baseball league concluded its 56th season.

The Shaughnessy playoffs, starting tomorrow, pit Rochester against Baltimore and Newark against Jersey City, each in a best-four-of-seven series.

FINAL STANDING

CLUB	WON	LOST	PCT.
Rochester	96	61	.611
Newark	95	65	.594
Jersey City	81	78	.509
Baltimore	81	79	.506
Montreal	80	80	.500
Buffalo	76	83	.478
Syracuse	71	90	.441
Toronto	57	101	.361

GUILFORD DUO LOSES

MANCHESTER, N. H., Sept. 16 (AP)—Warren Tibbetts of Manchester and Benny Bernard of Nashua defeated Jesse Guilford of Boston and Ned Bodwell of Sanford, Me., 7 and 5, to win the invitation four-ball, best-ball golf tournament at the Manchester Country Club.

TODAY IN SPORTS

FOOTBALL

Malden Catholic High at Dedham High, night game.

GOLF

New England P. G. A. amateur-professional tournament at Happy Valley Country Club, Lynn.

HORSES

Narragansett Racing Association meeting at Narragansett Park, R. I., 2:15 p. m.

DOGS

Revere Racing Association meeting at Wonderland Park, Revere, 8:15 p. m.

School Football

Tonight—Malden Catholic at Dedham.

Thursday—Watertown at Haverhill (night).

Friday—Methuen at Amesbury (night), Ashland at Hudson (night), Cambridge Latin at LaSalle Providence, Somerville at Chelsea (night), Gloucester at Newburyport (night), Peabody at Lynn Classical (night).

Claremont (N. H.) at Manchester Central (night).

Manchester West at Nashua, N. H. (night).

Saturday—Needham at Abington, Leominster at Arlington, Maynard at Belmont, Danvers at Beverly, Braintree at Bridgewater, Brockton at Quincy, Dracut at Concord, Barrington at Fairhaven, Middleboro at Falmouth, Fitchburg at Rindge Tech, Winchester at Framingham, Hingham at Plymouth, Weston at Howe, Ipswich at Marblehead, Worcester Commerce at Lawrence, Lynn English at Lowell, Wakefield at Malden, Medway at Mansfield, Natick at Marlboro, Worcester Trade at Medfield, Revere at Melrose, Rogers at New Bedford, Millbury at Northbridge, Norwood at Weymouth, St. James at Salem, Pawtucket at Saugus (night), Taunton at Hyde Park, Westboro at Auburn, Agawam at Swampscott.

Pro Football

NATIONAL LEAGUE
Washington 24, Brooklyn 17.
Detroit 0, Chicago 0.
Green Bay 27, Philadelphia 20.
New York 10, Pittsburgh 10.

AMERICAN ASSOCIATION
Paterson 20, Providence 19.
Wilmington 24, Newark 6.

AMERICAN LEAGUE
Milwaukee 14, Columbus 2.

BAY STATE LEAGUE
Needham 7, Newton 0.

Mr. BOSTON

By JACK CONWAY

BOSTON COLLEGE will take most of the limelight as the New England football season moves into first speed on Saturday. Frank Leahy's Eagles clash with Centre College in their opening game and on the following Saturday take on the classy Tulane eleven at New Orleans.

CHARLEY O'ROURKE

This is an ambitious start for one of the best Boston College teams in recent years. Leahy would probably prefer to take on Tulane at a latter date, but he is not permitting this condition to upset his preparations for the important Southern contest.

Boston College showed steady improvement under Leahy last season. In its clash with Holy Cross, Boston College was a perfect football team and scored an impressive victory.

Then came the Cotton Bowl tussle in which Boston College lost to Clemson. The defeat at Dallas was due to the fact the Eagles went off form after the Holy Cross win. It was natural that a team that had been driving all season and then came through and won its climax game should experience a physical and mental letdown.

Leahy knew this better than anybody else. He didn't like the way Boston College trained for Clemson. The players lacked fire and some of the enthusiasm they had displayed entering the conflict with Holy Cross. It was not until the second half of the Clemson game that Boston College got rolling properly, and then it was too late to win.

Boston College had a stiff practice game last Saturday, and will be sent along at a dizzy pace this week. It is expected that the Eagles will display sufficient scoring punch to win from Centre. A team with backs like Charley O'Rourke and Lou Montgomery always has a chance to score early in a game.

While not underestimating Centre, it is the Tulane game for which Boston College is pointing. Tulane has one of the most powerful elevens in the South. It is able to field three top elevens.

Tulane is not expected to be troubled as much by the heat in New Orleans as Boston College.

It is likely that Leahy will make frequent substitutions in the Tulane game so as to keep the most possible power and speed in his lineup. A star player who is tired and slowed down a bit is not of much value to a football team.

NEW ORLEANS, with a touch of old France and old Spain, is an attractive city for the tourist. It has 1500 fine cafes and restaurants. Many of these cafes are situated in the French quarter of the city.

New Orleans goes to town when there is any kind of a celebration. The Boston College-Tulane game is certain to prove a good reason for the city fathers and local boosters to stage numerous parties.

One received an idea of the high type of football players they have in Louisiana when Louisiana State defeated Holy Cross at Worcester last Fall. Ken Kavanaugh, Louisiana end, gave one of the finest exhibitions of pass receiving ever witnessed in New England.

Tulane, like Louisiana, has some brilliant football players, and it believes that it will win from Boston College. Frank Leahy and John Curley have different views on this matter, but will remain silent until after the Centre game on Saturday.

ROCKY PALLADINO'S Little Beans vindicated the confidence New England race goers have in him when he won the $10,000 Eastern Shores Handicap for two-year-olds at the opening of the Havre de Grace meeting. In winning, Little Beans defeated Level Best who had beaten him at Narragansett Park. Little Beans' only other defeat in New England was by a disqualification at Suffolk Downs.

In this space on Saturday, this writer called attention to the fact that the early closing of the nominations for the $25,000 New England Futurity at Narragansett Park prevented Little Beans, one of the best two-year-olds in the country, trying for this rich stake. Due to the fact Level Best was an odds on favorite, Little Beans returned his backers $16.40 at Havre de Grace.

The Palladino color bearer runs just as well when a 1 to 2 shot as he proved by winning at this price at Rockingham Park. There is already talk that Little Beans will take part in the Kentucky Derby next year.

TONY SHUCCO of the North End tells me he is returning to the ring wars with the hope of getting a bout with Billy Conn . . . Shucco will start his come back campaign by meeting Harry Bobo of Pittsburgh in a bout in the "Smoky City" on next Monday night . . , Tony then will go to San Francisco where he will tangle up with Patsy Valentino, a red hot Coast favorite, in a 10-round tussle on September 30 . . . Matchmaker "Rip" Valenti of the Goodwin Club is trying to get Conn to come to Boston to meet Al McCoy . . . **If Shucco wins over Bobo and Valentino, he will also receive consideration for a Conn bout.**

They'll Do It Every Time -:- Hatlo

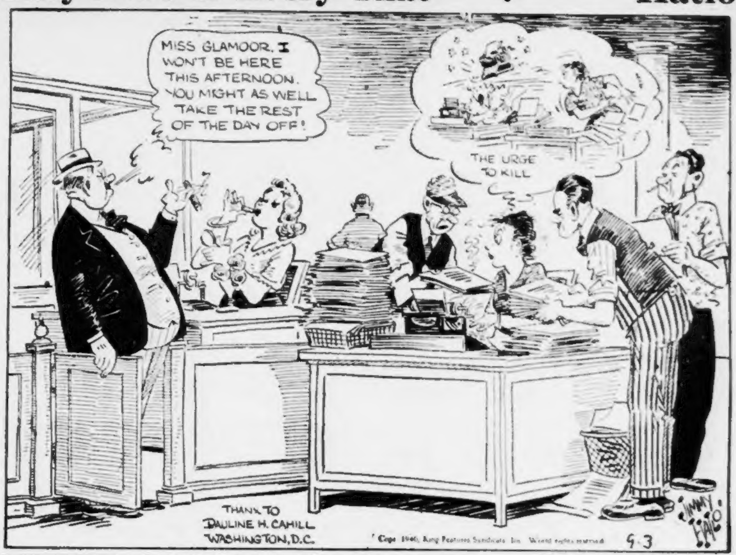
MISS GLAMOOR, I WON'T BE HERE THIS AFTERNOON. YOU MIGHT AS WELL TAKE THE REST OF THE DAY OFF!
THE URGE TO KILL
THANX TO DAULINE H. CAHILL WASHINGTON, D.C.
Copr. 1940, King Features Syndicate, Inc., World rights reserved
9-3
JIMMY HATLO

Indians Climb Back to Peak As Feller Stars

By the Associated Press

As quick as you can say Robert William Andrew Feller, the Indians have ascended again to the American League's throne room.

After trailing in second place since last Tuesday, the Indians too* advantage of lapses on the part of their rivals and vaulted back on top. a full game in front of the Detroit Tigers.

Feller led the way to a double decker decision over the Philadelphia Athletics with one of his best performances. He gave two hits, struck out seven and for the second time in his major league career allowed no walks, in scoring a 5-0 shut-out.

It was Feller's 25th win against nine losses.

At the same time the man-eating Tigers weie tamed 6-1 by Dutch Leonard of the Washington Senators.

The onrushing Chicago White Sox won two, and the slowing-up New York Yankees lost two, leaving this Lneup:

Club	Won	Lost	Pct.	GB	GTP
Cleveland	81	59	.579	—	14
Detroit	80	60	.571	1	14
New York	77	62	.554	3½	15
Chicago	78	64	.549	4	12
BOSTON	74	67	.532	7½	13

BASEBALL

AMERICAN LEAGUE

	Cleveland	Detroit	New York	Chicago	Boston	Wash'gton	St. Louis	Phila'phia	Won	Lost	Percentage	Games Behind
Cleve	—	8	10	16	14	10	10	13	81	59	.579	
Detr	8	—	14	7	11	14	18	8	80	60	.571	1
N Y	12	8	—	9	11	13	13	11	77	62	.554	3½
Chic	6	13	10	—	11	12	10	16	78	64	.549	4
Bost	8	11	9	10	—	12	12	12	74	67	.525	7½
Wash	9	6	4	10	8	—	11	12	60	80	.429	21
St L	10	4	7	6	8	11	—	14	60	82	.423	22
Phil	6	10	8	6	4	8	8	—	50	86	.368	29
Lost	59	60	62	64	67	80	82	86	—	—		

RESULTS YESTERDAY

White Sox 5, Red Sox 1 (1st game).

White Sox 4, Red Sox 2 (2nd game, 10 innings).

Indians 5, Athletics 0 (1st game).

Indians 8, Athletics 5 (2nd game).

Browns 10, Yankees 5 (1st game).

Browns 2, Yankees 1 (2nd game).

Senators 6, Tigers 1.

NATIONAL LEAGUE

	Cincinnati	Brooklyn	St. Louis	Pittsburgh	New York	Chicago	Boston	Phila'phia	Won	Lost	Percentage	Games Behind
Cinci	—	13	10	12	16	15	12	12	90	47	.657	
Bkln	8	—	9	15	10	14	13	14	83	58	.589	9
St L	8	11	—	5	9	10	14	15	72	64	.529	17½
Pitt	2	7	15	—	10	9	13	16	72	66	.522	18½
Chic	6	12	6	9	—	9	14	12	68	73	.482	24
N Y	7	5	11	12	10	—	11	10	66	72	.478	24½
Bost	9	7	8	7	8	6	—	14	59	82	.418	33
Phil	7	3	5	6	10	9	5	—	45	93	.326	45½
Lost	47	58	64	66	73	72	82	93	—	—		

RESULTS YESTERDAY

Bees 7, Cubs 3 (1st game).

Cubs 7, Bees 4 (2nd game).

Reds 13, Dodgers 3 (1st game).

Reds 1, Dodgers 1 (2nd game, called end of 11th. darkness).

Cards 7, Phillies 0 (1st game).

Cards 3, Phillies 1 (2nd game).

Pirates 10, Giants 3 (1st game).

Pirates 4, Giants 3 (2nd game).

AUSTEN LAKE SAYS:

Continued from Page 30

fellow, Art Galli, Ed Macke and Allan Lamond).

CAPTAIN MARRIED

In fact there are only 30-odd kids in the entire squad, though history tells us that there have been some successful teams like Geneva and Centre, in the days when those "Bantams" were licking Harvard and Princeton, which never had more than eleven able-bodied players all told.

In fact I have heard Bo McMillin, the present Kansas coach and ex-recent tourist, tell how they used to carry their spare laundry under their sombrero hats when they first came trooping to Cambridge. They didn't even have a student manager.

The tackles? Captain Matt Flaherty (186 pounds, 6 feet, senior), is one—an angular lad with a seri- and was married three weeks ago to a lissom girl cheer leader named Catherine Aheashà, a genuine football romance. Then Horace Martin (190 pounds, 5 feet 11 inches), another veteran, and Ray Hastings and Harvey Seel (there are only four tackles).

FROM MOBILE ALABAMA

For some mysterious reason. Sauer doesn't know why himself, one of his veteran guards came to New Hampshire all the way from Mobile, Alabama. A curious coincidence considering that most of the N. H. squad centers around the immediate vicinity of Durham (only three are from outside New England). But Touart percolated up this way, where the usual procedure is for the deep and player-hungry south to raid the north.

"He's one guard," said Sauer," ous, half hamlet sort of countenance who big-brothers the squad

"You'll have to guess at the rest."

The "guesses" then, would come from among Al Sakoian (Arlington), Wallace Ackerman, Jim Simon (he looks likeliest of the lot), Ed Mihalski Ed Lyszczas (pronounced like a squirt of soda siphon), and Bob Onnela.

Center—"look at him," invited George, indicating a handsome, flush-faced oval-headed, rolypoly named Ed Burtt. "You got to slaughter him to get him out of the ball game—definitely a 60 minute ball player."

So that kind of eulogy slims down the opportunity for other centers, like Ed Gould and Bob Neal, a very discouragin' man.

TUFTS ON SCHEDULE

As in past years New Hampshire has a conservative schedule of eight games which ranges from the four corners of New England (Colby and University of Maine from the Pine Tree State, Springfield and Tufts from Massachusetts, University of Vermont from the Green Mountains, and St. Anselm from New Hampshire.) That's the tale. Selah!

Big Six

Batting (Three Leaders in Each League)

Player Club	G	AB	R	H	Pct.
DiMaggio, Yanks	119	460	85	160	.348
Radcliff, Browns	138	536	77	186	.347
Appling, White Sox	138	521	83	180	.348
Lombardi, Reds	110	376	50	120	.319
Cooney, BEES	105	363	40	115	.317
Hack, Cubs	136	547	92	173	.316

We Grow New Hair
End dandruff and stop falling hair. Examination free. T. F. Trabelsie, 175 Tremont St., Suite 414, Evans Bldg. Certified, Licensed Under Mass. State Laws.

RAYNHAM
ROUTE 138 PARK NO. RAYNHAM, MASS.
GREYHOUND RACING
10 RACES NIGHTLY · FREE PARKING

TO BOSTON
STOUGHTON
TO QUINCY
138
BROCKTON
RAYNHAM PARK
BRIDGEWATER
ATTLEBORO
TAUNTON
138
PROVIDENCE
FALL RIVER
TO THE CAPE

SEPT. 16 THRU OCT. 31
ADMISSION 25c
POST TIME 8:15 · DAILY DOUBLE WINDOW CLOSES 8:05

19
16
24
22
25
14
26

VETERAN LINE—Lynn Classical stalwarts who open season Friday against Peabody, which won over Cambridge Latin Saturday. Left to right, these big boys are Roy Pearson, right end; Gasper Urban, right tackle; Roy Cheever, right guard; Mitchell Simorowski, center; Dick Hasker, left guard; Ed Sucharewicz, left tackle; Cliff Canning, left end.

LYNN CLASSICAL JUBILANT WITH VET ELEVEN INTACT

By SAM BROGNA

The outlook may not be so bright on one side of Western ave., the side where Lynn English practices, but, on the other, where the beautiful Manning Bowl is located and where Lynn Classical holds its daily drill, there seems to be a more cheery atmosphere.

Although these two schools are bitter enemies when it comes to gridiron warfare, it appears as though English is counting on Classical to maintain the Lynn gridiron prestige this fall.

By this, we don't mean to say that Coach Bill Joyce's outfit will startle the schoolboy fraternity and have every leading college scout scrambling for a roundtrip ticket to the "City of Lights," but, the fast, hustling squad which is more or less a veteran one gives every indication of being right up there this fall.

When Joyce's squad reported two weeks ago, practically the whole team that started the annual Thanksgiving Day game against English, were on hand.

With the exception of one or two changes, Coach Joyce is quite satisfied with this eleven and is contemplating starting these boys in the opening game next Friday against Peabody.

The backfield of Frank Dancewicz at quarterback, Capt. Francis O'Leary and Joe Zannie at the halfback posts and young Ernie Savory, a colored youngster, is capable of handling the most intricate assignment.

COLORED QUARTET

Dancewicz, a 160-pounder, is the triple-threat. Can kick, pass, and run with the best of them. Capt. O'Leary also is slated to do his share of the three.

Other leading backfield candidates who saw their share of action last fall are Ben Waterman, Joe McGinn, Tom Brown and Ray McNulty. All these boys are over the 165 pound mark.

If the opportunity ever comes up, Joyce may field practically an All-Sepia quarter for, along with Savory, who is a neat ball toter, Ben Waterman and Tom Brown are colored boys and have shown well in workouts.

On the front wall in the center of the line, will be Mitchell Simorowski at 160 pounds. He will be flanked by Roy Cheever, running guard, and Dick Hosker.

Taking places along side these two stalwarts are Gasper Urban and Ed Sucharewicz a 185-pound fast moving tackle. Ray Pearson and Cliff Canning round out the line.

PEABODY FIRST FOE

Coach Joyce has drawn a tough assignment this Friday night when his team opens the season against a strong, championship minded Peabody eleven which already has tucked away a victory this year.

Peabody opened its season this past Saturday night with Cambridge Latin and won with but 30 seconds left to play, 7 to 0.

Following this nocturnal clash at the new Manning Bowl, the schedule has Gloucester, Revere, Haverhil', Leominster, Newton, Lowell, Everett, Chelsea and Lynn English listed in that order.

Tomorrow—Beverly

Dedham Tilt Rained Over

Now that the schoolboy football season has been ushered in in most fitting fashion—two upsets for the same number of coaches—Dedham High and Malden Catholic will pave the way to the first busy week of the season as they clash tomorrow night in a lamp-lit game at Stone Park, Dedham.

The game was carded for tonight, but was rained over.

The Catholic eleven, which walked off with the Catholic League championship last fall while chalking up the only undefeated, untied and unscored on record in the state, will be defending its laurels under a new coach.

Brother Wilfred, a Somerville native who served as a second-team coach last year, will be making his bow a head coach. He took over the job, succeeding Rev. Brother Vincent, C. F. X., who was transferred from the Malden school to the post of director of athletics at Mt. St. Joseph College, Baltimore.

Out at Dedham, Jack Heaphy will be starting his 13th season as head coach. According to Jack, he will field a veteran eleven, and is quite confident they will come through on top. Graduation took Co-Capts. Nagle and Turner, tackle and back, and two other starters.

* * *

Thursday night, Watertown and Haverhill continue the after-supper contests as the former treks to Haverhill . . . Haverhill, winner of its opener Saturday by the lop-sided score of 33 to 0 over little Ipswich, will be out for the second kill . . .

* * *

Back to the opening week-end games, the Newburyport 6 to 0 win over Salem, the first in 18 years, was enough to cause a rumpus to the oldest schoolboy inhabitant . . . To its youthful coach Tom O'Donnell, former East Boston boy and Villanova athlete, goes all the credit for this stunning win . . . His fighting eleven did what none of his predecessors was able to do down along the past two decades . . . The score also was the first registered against the Witches by the Pikers since 1928 . . . But, this coming Friday night, they will be up against a tartar in Gloucester, the heaviest grid team in the state.

* * *

Another game that might be classed as an upset although a mild one, was the Chelsea win over Saugus . . . It was expected that Buzz Harvey's new star-spangled outfit would win only after a hard battle . . . But, as it turned out, it was just the other way around . . . The win gave Coach Charlie McCarthy, starting his first year as mentor of the Red Devils, more confidence.—BROGNA.

ROOM AND BOARD By Eugene Ahern

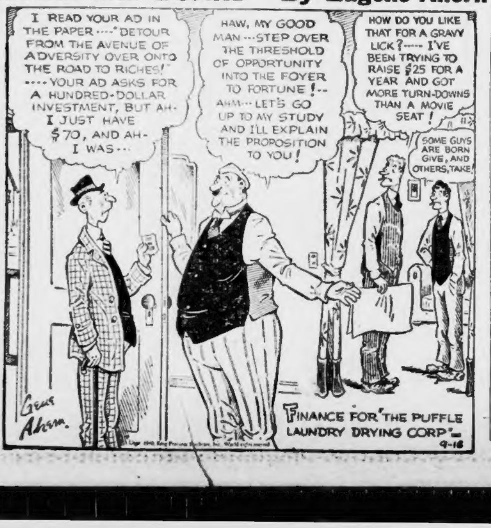
I READ YOUR AD IN THE PAPER ---- "DETOUR FROM THE AVENUE OF ADVERSITY OVER ONTO THE ROAD TO RICHES!" ---- YOUR AD ASKS FOR A HUNDRED-DOLLAR INVESTMENT, BUT AH- I JUST HAVE $70, AND AH- I WAS ---
HAW, MY GOOD MAN --- STEP OVER THE THRESHOLD OF OPPORTUNITY INTO THE FOYER TO FORTUNE !-- AHM --- LET'S GO UP TO MY STUDY AND I'LL EXPLAIN THE PROPOSITION TO YOU !
HOW DO YOU LIKE THAT FOR A GRAVY LICK ? ----- I'VE BEEN TRYING TO RAISE $25 FOR A YEAR AND GOT MORE TURN-DOWNS THAN A MOVIE SEAT !
SOME GUYS ARE BORN GIVE, AND OTHERS, TAKE!
Gene Ahern.
FINANCE FOR "THE PUFFLE LAUNDRY DRYING CORP" — 9-16

ROSTER

James Andros, Edward Brooking, Tom Brown, Cliff Canning, Larry Chaisson, Roy Cheever, Bill Coakley, George Crimble, Henry Daley, Frank Dancewicz, Mitchell Dembrowski, Norman Dodge, J. Doherty, Ed Flanagan, Tony Gallo, Jack Harney, Dick Harney, Roy Hooker, Ed Kedz, Gus Kirvan, John Kosle, Joe Luciano, Joe McGinn, Ed McInerny, Walter McCabe, Bob McNulty, Ray McNulty, Bob Mikszenas, Bill O'Connor, Capt. Francis O'Leary, Leo Papagelis, Roy Pearson, Al Repucci, Al Saulinas, Ernie Savory, Mitch Smorowski, Bob Sprague, Pete Spyroupulos, Ed Suchurewicz, Stan Stopper, Gasper Urban, Ben Waterman, Paul Wilson, Joe Zanni, Bob Zimman.

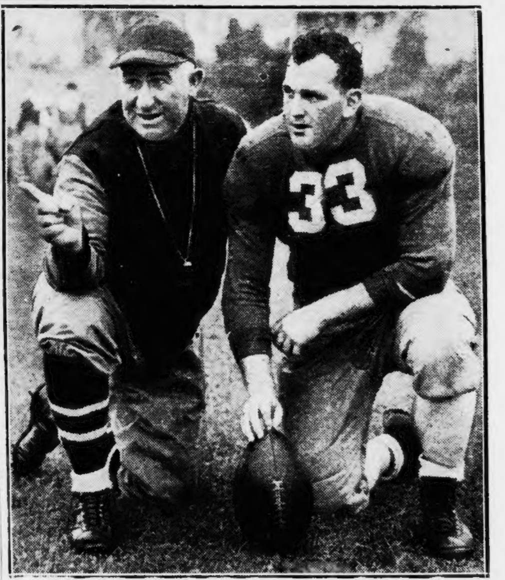

BRAINS DEPT.—Coach Bill Joyce and Captain Francis O'Leary of Lynn Classical in strategic huddle. Team should be in running for state title this year with veteran eleven intact.

DOG TRACKS REOPEN

Dark for the past two weeks, Massachusetts' two dog tracks, Wonderland Park, and Raynham, will reopen tonight for their fall meetings.

Feature race at Revere tonight is the Autumn Inaugural, in which Form Nature, Suwanee and Jangle Jangle will compete.

Wonderland patrons will observe some improvements tonight, including the glassed-in lower portion of the grandstand and the enclosed lockup kennels.

Raynham, opening a 40-night session, expects even a more successful meeting than that which it conducted during the summer.

At Raynham

FOR MONDAY, SEPT. 16

FIRST RACE—FUTURITY
(First half daily double)
1 Fancy Jim
2 Paul Favorite
3 Hy-Tone
4 Colonel Command't
5 T. C. U.
6 Great Chance
7 Template
8 More's Bungle

SECOND RACE—5-16 MILE
(Second half daily double)
1 Ruckus
2 Treaty Traffic
3 Steel Wing
4 Gaelic Grace
5 My Birdie
6 Guy Haxby
7 Major Bud
8 Nancy Jo

THIRD RACE—FUTURITY
1 More Honey
2 Copy Boy
3 Just All Cash
4 Supreme Knight
5 Justice Down
6 Hy Gunn
7 Bundee
8 Rea Win

FOURTH RACE—5-16 MILE
1 Billie Daunt
2 Ace Driver
3 Cactus Kate
4 Buff's Luck
5 Mormaunt
6 Inspector
7 Boob
8 Mobile

FIFTH RACE—FUTURITY
1 Capt. Tiffany
2 Benny Bye
3 Sleepy Court
4 Spike Hammer
5 Telhem
6 Barbara Allen
7 Dead Eye Dick
8 Pete Reagan

SIXTH RACE—5-16 MILE
1 Q. T. Loodeen
2 Toast Master
3 Thieving J
4 Popularity
5 Charlie Corcoran
6 Pipe Creek
7 Blue Helen
8 Up Like Laddie

SEVENTH RACE—FUTURITY
1 Big Vinegar
2 Prophecy
3 Heustis
4 Desert Court
5 Singen Side
6 Current News
7 Silent Witness
8 Kilshannig Rover

EIGHTH RACE—5-16 MILE
1 Texas Tech
2 Gallant Sandra
3 Termite
4 Legal Gamble
5 Harold Andrew
6 Dominoe
7 Patley Cheers
8 Hisoner

NINTH RACE—5-16 MILE
"Raynham Park Fall Inaugural"
1 Fritzi Ritz
2 Daily Record
3 Busy Court
4 Grand Man
5 Rip A Roarin
6 Innocent Fun
7 Randy
8 My Topper

TENTH RACE—FUTURITY
1 Decided Court
2 Redfork Tom
3 Burnem Up
4 Gerald Officer
5 Lady Zona
6 Byron Nelson
7 Brilliant Rose
8 Traffic Warrior

At Wonderland

MONDAY, SEPTEMBER 16, 1940

FIRST RACE—FUTURITY
(First Half Daily Double)
Vallejo
War Nurse
Tiger Moon
Little Monie
Pino Lady
Skipper Pat
Lawrin Wolf
Traffic Hazard

SECOND RACE—5-16 MILE
(Second Half Daily Double)
Mike's Son
Patty Pie
Bella Donna
King Of Boston
La Juana Lou
Entertainer
Old Spice
Mike Disturber

THIRD RACE—FUTURITY
Jimmie L.
Honey Pot
King's Class
Friend Lou
Drifting Rose
Comic Boy
Return Cutlet
San Jose Laddie

FOURTH RACE—5-16 MILE
By Way
Lady Max
Noble Pete
Green Light
Rolando
Bitter Sweet
Alice Marble
Polka's Speed

FIFTH RACE—5-16 MILE
Turn Pike
Just Kinky
Friend Bob
Rusty Collier
Lucky Hog
Step By
Polka's Boy
Nifty Judgment

SIXTH RACE—FUTURITY
Sober Zeb
Big Fella
Young Senator
Mr. Loodeen
Mayor Mayr
Pakalo
Wealthy Officer
Sport Clientele

SEVENTH RACE—5-16 MILE
Dan Bad
Old Angus
Bay State
Marshall's Pride
Heigh Ho
Tearout
Hello Stranger
Council Caress

EIGHTH RACE—5-16 MILE
Erma
Cross Over
Town Court
Kansas Tom
Dark Victory
Butch's Best
Cold Weather
Sizzling Bess

NINTH RACE—5-16 MILE
(The Autumn Inaugural)
Lucky Ina
Sunset Lad
Clerk Caress
Jingle Jangle
Brave Gesture
Fern Nature
Suwanee
Whitey Maddox

TENTH RACE—5-16 MILE
Lucky Kit
Glare Proof
Dancing Comet
Harvest Time
Hy-Ya
Andrew's Tip
Rock Springs
Court Drama

STENGEL WATCHES BABY BEES

With no game scheduled at National League Field today, Casey Stengel led a delegation of Bees to Hartford today to watch Jack Onslow's Baby Bees meet Binghamton in the Eastern League playoffs.

Hartford has won only one game to Binghamton's three in this playoff and will be eliminated if it loses tonight. Consequently, Onslow will shoot his star pitcher Frank Lamanna, against the New York State club.

Two of Hartford's leading pitchers, Lamanna and Art Johnson are expected to win regular berths with the senior Bees next season.

LaManna has won 15 games this year, Johnson 17. Both will join the parent club after the playoffs. Carvell Rowell, Sebastian Sisti, who were with Hartford a year ago, along with Bill Weitelmann, Chet Ross, Phil Masi and Sec. John Quinn will be at the game

Pittsburgh will be in Boston tomorrow for a doubleheader and will play a single game Wednesday after which the Bees loaf Thursday and Friday.

Pitchers grabbed the headlines in the Sunday double header with the Cubs at National League Field.

Manuel Salvo gave only seven hits to win his tenth game since June in the opener, 7-4, and Dizzy Dean won his second victory since his return to the majors in the nightcap, beating the Bees, 7-3.

Sports Mirror

TODAY A YEAR AGO—Ray Billows beat Don Schumacher, 6 and 5, and Marvin (Bud) Ward defeated Art Doering, 2 and 1, in National Amateur Golf semi-finals.

THREE YEARS AGO—Record crowd of 24,940 at Washington saw Redskins beat New York Giants 13-3 in pro football league opener.

FIVE YEARS AGO — Rogers Hornsby signed three-year contract to continue as manager of St. Louis Browns at increased salary.

Political Advertisement

TONITE—WBZ-A—10 P. M.
Also WHDH—7:15 to 7:30 P. M. and WAAB—12:15 Midnight to 1 A. M.
Hear "Our Next GOVERNOR"
FORMER LT.-GOV. FRANCIS E.
KELLY
OPEN AIR RALLY, Pemberton Sq.—1:40 P. M.
TONITE Whirlwind Tour of All Boston Wards with Final Rally and Reception at Vine St. Municipal Bldg., Dudley St., Roxbury.
Atty. John R. McVey, 28 Melville Ave., Boston

Political Advertisement

WAAB—TONITE—8:45
Thomas **DORGAN**
FOR
CLERK OF CIVIL COURT
WAAB TONITE 10:45
Speaker, Attorney
EDWARD U. LEE
Atty. John J. Donovan, 1612 Columbia Rd., S. Boston

WAAB—TONITE—9:00
WEEI—TONITE—11:20
RETAIN
FREDERICK R.
SULLIVAN
SHERIFF
Jos. C. White, 12 Ruskin St., W. Rox.

Political Advertisement

WAAB—TONIGHT—6:45
FORMER DISTRICT ATTORNEY
THOMAS C. O'BRIEN
SPEAKS FOR
CONGRESSMAN JOHN W.
McCORMACK
12th District
EUGENE T. KINNALY, 94 I ST., SO. BOSTON

Political Advertisement

TONIGHT—WAAB—6:00
SENATOR JOHN E. **KERRIGAN**
DEMOCRATIC CANDIDATE for SHERIFF
Arthur V. Coughlin, 332 Eighth St., So. Boston

RADIO LOG

1470 1410 1230 1120 990 920 830 590
WMEX WAAB WNAC WCOP WBZ WORL WHDH WEEI

*Programs set in Italic Type may be heard by frequency modulation over Station W1XOJ at Paxton, Mass., operating on 43,000 kilocycles.

BEST BETS

4:45 P. M., WMEX — Comic Page Club "Funnies for Children" with Uncle Newt.
7:30 P. M., WBZ—Burns and Allen Comedy Half Hour —Artie Shaw Music.
8:00 P. M., WEEI — "Those We Love."
9:00 P. M., WEEI — Radio Theater Hour, with Bob Hope and Madeline Carroll in "Love Is Ne."

DANCE MUSIC

10:00 P. M., WEEI—Guy Lombardo.
10:30 P. M., WNAC — Mickey Alpert.
12:00 Mid, WEEI—Hal Kemp.
12:30 A. M., WBZ — Johnny Richards.
1:00 A. M., WEEI—Leighton Noble.
1:30 A. M., WAAB—Frank Gagen.

2:45 P. M.
WEEI—My Son and I
WNAC—Light of the World
WAAB—Gansett Race
WMEX—5-Star News
WHDH—Mutiny at Sea

3:00 P. M.
WEEI—Society Girl
WNAC—Mary Marlin
WBZ—Divorce Orphans
WAAB—Telegraphic Baseball Report
WHDH—News
WMEX—Serenade
WCOP—Bandstand

3:15 P. M.
WEEI—Soloists
WBZ—Honeymoon Bill
WNAC—"Ma" Perkins
WMEX—Melody Mart
WHDH—Don Humbert
WCOP—Frolic Makers
W1XOJ—Hits—Encores

3:30 P. M.
WEEI—News
WBZ—Other Wife
WHDH—Air Express
WCOP—Your Songs

3:45 P. M.
WEEI—Facts—Fashions
WNAC—Vic and Sade
WBZ—Just Plain Bill
WCOP—Crazy Rhythm

4:00 P. M.
WEEI—Lecture Hall
WBZ—Club Matinee
WNAC—Backstage
WHDH—Lee Powers
WCOP—Tea Dance

4:15 P. M.
WEEI—Radio Bulletin
WNAC—Stella Dallas
WCOP—Frolic Makers

4:30 P. M.
WEEI—Hector Orch.
WHDH—Musicale
WMEX—Consolairs
WCOP—Swing Street

4:45 P. M.
WEEI—Around the Hub
WNAC—Widder Brown
WMEX—Comic Page Club "Funnies"
WHDH—Vocalizing
WCOP—Vocal Variety

5:00 P. M.
WEEI—Kathleen Norris
WBZ—Homeward Bound
WNAC—Girl Alone
WAAB—Sport Matinee
WHDH—Take It Easy
WMEX—Melody Mirror
WCOP—Dance Avenue
WORL—The 920 Club
W1XOJ—Hawaiians

5:15 P. M.
WEEI—Record Time Bulletin
WBZ—Blue Cross Talk
WNAC—Beautiful Life
WCOP—Jaywalkers
WHDH—Swing Styles

5:30 P. M.
WEEI—Sports
WBZ—Irene Wicker
WNAC—Boy Sketch
WHDH—Depot Dialogues
W1XOJ—Frank Gagen Orchestra
WCOP—Melody Road

5:45 P. M.
WEI—Scattergood
WAC—The O'Neills
WAB—Frank Ryan
WORL—News
WMEX—5-Star News
WCOP—News
WORL—Race Results

6:00 P. M.
WEEI—Wendell Willkie, Talk
WBZ—Weather, News
WNAC—News
WAAB—John Kerrigan, Talk
WCOP—Scores

6:15 P. M.
WBZ—Dinner Dance
WNAC—Sports
WHDH—Serenade
WORL—News
WCOP—Edward M. Rowe

6:30 P. M.
WEEI—Paul Sullivan
WBZ—Fred Hoey
WNAC—Birthday Party Variety with Billy B. Van
WMEX—Mrs. John P. Connolly
WAAB—News
WCOP—Frolic Makers
WHDH—Elliott Roosevelt, Talk
WORL—Talk
W1XOJ—Rhumba

6:45 P. M.
WEEI—World News
WBZ—Lowell Thomas
WMEX—Sports
WHDH—Scores-Music
WAAB—Memory Lane
WORL—The 920 Club
WCOP—The Billboard

7:00 P. M.
WEEI—Amos 'n' Andy
WBZ—You and Your Neighbors
WNAC—Dinner Music
WAAB—Commentator
WHDH—Billy Kelly
WORL—920 Club

7:15 P. M.
WEEI—Joseph Lee, Talk
WBZ—Champions
WNAC—H. V. Kaltenborn
WAAB—Music for You
WMEX—5-Star News
WHDH—Don Rico

7:30 P. M.
WEEI—"Blondie"
WBZ—Burns and Allen
WNAC—Sports
WAAB—Lone Ranger
WHDH—Venetians
WMEX—Let's Dance

7:45 P. M.
WNAC—Walter Kidder
WMEX—The Gordons
WHDH—Bragale Orch.

8:00 P. M.
WEEI—Those We Love
WBZ—On With Dance
WNAC—Telephone Hour, with James Melton
WAAB—Play Broadcast
WMEX—Harper Variety
WHDH—Miami Grove

8:15 P. M.
WEEI—Four Clubmen
WBZ—Thos. Burke, Talk
WMEX—Variety
WHDH—Rhythm Knights

8:30 P. M.
WEEI—Howard and Shelton
WBZ—True or False
WAAB—Clarence Barnes, Talk
WNAC—Soprano. Orch.
WMEX—Wonderland Race
WHDH—Manhattan Stars

8:45 P. M.
WAAB—Thos. Dorgan, Talk

9:00 P. M.
WEEI—Radio Theater
WBZ—Wm. Husband, Talk
WNAC—"Dr. I. Q."
WAAB—Frederick Sullivan, Talk
WMEX—Classic Album
WHDH—News

9:15 P. M.
WBZ—Paul A. Dever, Talk

9:30 P. M.
WNAC—"Show Boat"
WBZ—Robert Bushnell
WHDH—News
WAAB—Eddie Duchin Orchestra

9:45 P. M.
WBZ—John C. Carr, Talk
WAAB—Wm. Prendible, Talk
WHDH—Fishermen
W1XOJ—Concert Or.

10:00 P. M.
WEEI—Guy Lombardo
WBZ—Francis E. Kelly, Talk
WAAB—Gram Swing
WNAC—Contented Concert Hour
WHDH—Maestros

10:30 P. M.
WEEI— News
WBZ—U. S. Army
WNAC—Mickey Alpert
WAAB—W. T. A. Fitzgerald, talk
W1XOJ—Mickey Alpert Or.

10:45 P. M.
WMEX—Mrs. John Connolly, Talk
WEEI—Harold Sullivan, Talk

11:00 P. M.
WEEI—Bob Trout
WBZ—News, Weather
WNAC—News
WAAB—Lew Diamond

11:15 P. M.
WEEI—Xavier Cugat
WBZ—Music You Want
WAAB—Bob Howard
WMEX—Edward Carroll, Talk
WNAC—Weather

11:30 P. M.
WEEI—Swing Club
WNAC—Woody Herman Orch.
WAAB—Leo Reisman
WMEX—Day's End

11:45 P. M.
WBZ—Russ Morgan Or.
WMEX—5 Star News

12 MIDNIGHT
WEEI—Dance Music
WBZ—News
WNAC—Dance Music

Political Advertisement

WBZ-A TONITE, 8:15
Senator Thomas M.
BURKE
FOR ATTORNEY GENERAL
James Johnson, 152 Fuller St., Dorchester

Political Advertisement

WNAC & Yankee Network 6:30
WBZ-A—TONITE—11:15
DEWING
For ATTORNEY GENERAL
Kenneth D. Johnson, 30 Brackett St., Milton

Former Brown Guard With Pro Yankees

NEW YORK, Sept. 16 (AP)—Spencer Manrodt, former Brown guard, has signed a contract with the New York Football Yankees of the newly-formed American Pro Football League.

'I Can Prevent Baldness for You,' Says Noted Scalp Specialist

BOSTON, Sept. 15 (JW)—"If you are losing your hair or have an annoying scalp disorder, I can help you," says John E. Warner. "By correcting and eliminating the cause of your trouble I can prevent baldness for you and give you a normal, healthy scalp. My services are NOT offered to those completely bald (except cases of alopecia areata) because hair once lost cannot be re-grown. Don't wait until a disfiguring baldness has permanently ruined your appearance. If your head itches or your hair is excessively dry or oily and falling, take heed of these signs of approaching baldness and come in for free examination today. No case is ever accepted unless I feel sure I can help you. My scientific treatment is superior and more effective because of constant research and study; yet the fees are within the reach of all. Come in today and learn how I can help you just as I have helped thousands troubled as you are." The Warner offices are conveniently located at 515 Washington St., near the corner of West Street (opposite R. H. White's), Suite 710-715. Phone Hub. 1705. Hours 10 A. M. to 8 P. M. Daily—Saturdays to 6 P. M. Fees for treatment are very moderate. There is a separate department for women. *Adv.*

Political Advertisement *Political Advertisement*

CONTINUE COMPETENT SERVICE — VOTE FOR
WILLIAM T. A.
FITZGERALD
REGISTER OF DEEDS

Mr. Fitzgerald has conducted this important office honestly, efficiently and to the general satisfaction of the bar and of the public. He should be continued in the position of Register of Deeds to safeguard the rights of all property owners so that the county may benefit by his years of experience and intelligent administration.
FREDERIC H. CHASE, President Bar Association, City of Boston.
DANIEL J. LYNE, First Vice-President Bar Association, City of Boston.
BARTHOLOMEW A. BRICKLEY, Member of Council, Bar Association, City of Boston.
HENRY P. FIELDING, President Law Society of Massachusetts.
ALBERT L. PARTRIDGE, Pres. Massachusetts Conveyancers' Association.
SPEAKING TONIGHT: WAAB— 10:30
WEEI—12 o'clock
John S. Graham, 22 Wenham Street

THE MOST
PERSONAL SALESMAN in BOSTON

A Record-American and Sunday Advertiser Want Ad speaks all languages

It goes into tiny apartments and into great estates, carrying its sales message to the person to whom it is addressed.

It sells merchandise, rents homes, finds lost articles, helps people obtain knowledge in specialized fields. It is the sole salesman of many companies. There is nothing legitimate that the Want Ad cannot accomplish.

This powerful salesman wants to sell for YOU. Telephone Liberty 4000. Ask to have a Record-American and Sunday Advertiser representative tell you more about the most personal salesman in Boston.

•

RECORD-AMERICAN SUNDAY ADVERTISER CLASSIFIED WANT ADS

2 DIE IN EVERETT FALL

STORY ON PAGE 3

2 CENTS
Treas., Sept. 16 (AP)
Balance 2,452,788,583
Receipts 9,774,930

BOSTON EVENING AMERICAN

The only Boston evening newspaper with direct via services from Associated Press and International News Service

BOSTON, MONDAY, SEPTEMBER 16, 1940

Entered as second-class matter at Boston Postoffice

Copyright, 1940, by N. E. Newspaper Publishing Co.

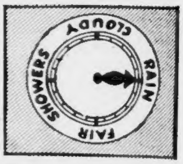

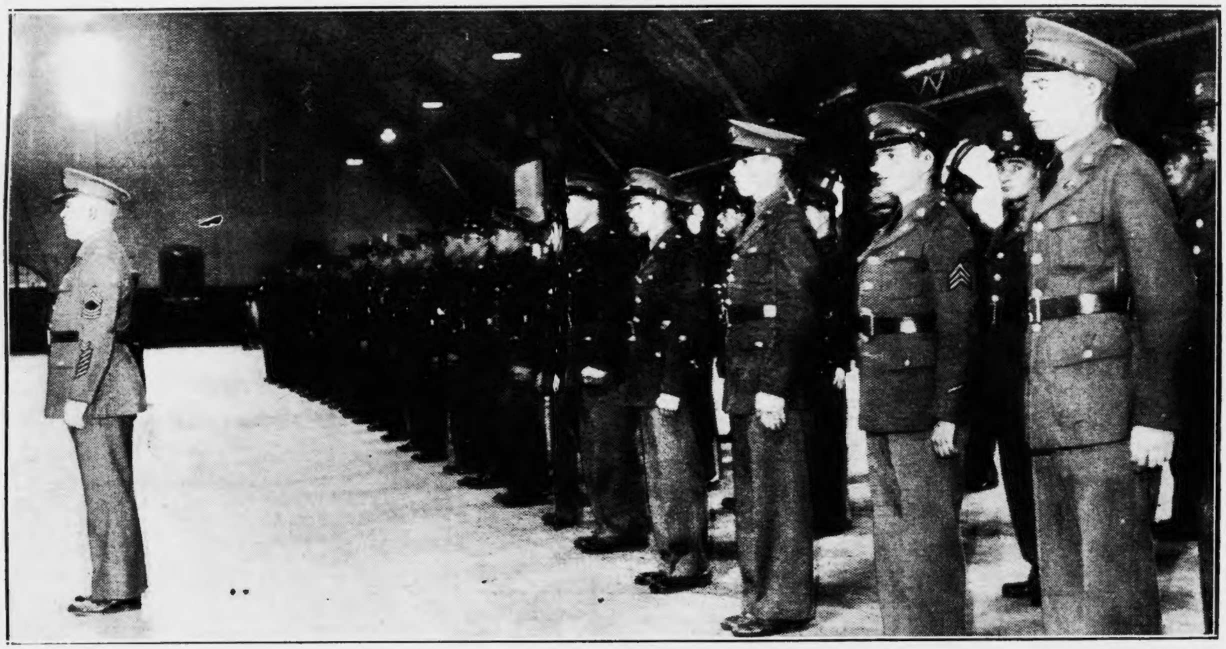

Guard's M-Day—Officers line up at the Irvington st. armory today as 2200 Massachusetts National Guardsmen are mustered into federal service. They're members of 211th and 241st Coast Artillery Regiments.

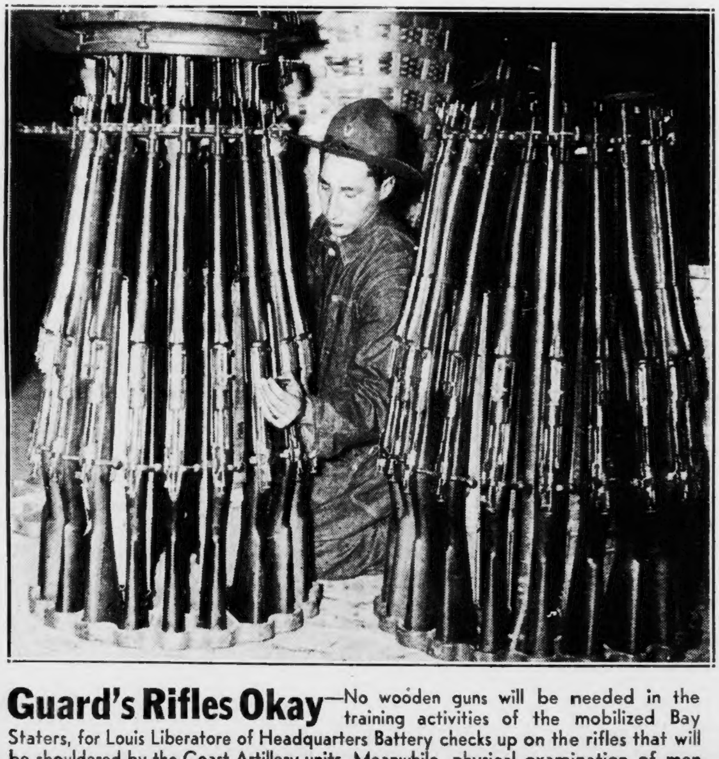

Guard's Rifles Okay—No wooden guns will be needed in the training activities of the mobilized Bay Staters, for Louis Liberatore of Headquarters Battery checks up on the rifles that will be shouldered by the Coast Artillery units. Meanwhile, physical examination of men was the order of the day.

Boston Evening American Photos

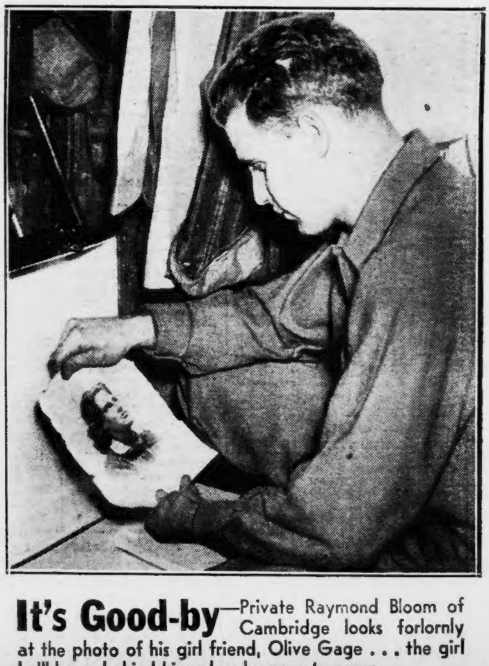

It's Good-by—Private Raymond Bloom of Cambridge looks forlornly at the photo of his girl friend, Olive Gage . . . the girl he'll leave behind him when he goes to camp.